

Privacy Information Release Request Data
(Release of information to Third Parties)

The following information is provided as an example of the data necessary for Farm Service Agency to release information to a Third Party as directed by the Grantor below.
(Please note, any release request must be signed by the Grantor.)

Full Name of Individual consenting to disclose records:

Grantor*:

Current Address:

Double Deuce, LLC
85073 Circle Dot Drive
Nganniss NE 69350

> owner

Last four digits of Grantor's Social Security Number**:

Authorization to Release Information to a Third Party

This section is to be completed by the individual (grantor) who is authorizing Farm Service Agency (FSA) information related to himself or herself to be released to a Third Party. Further, pursuant to 5 U.S.C 552a(b).

Certification: I authorize the USDA, FSA to release information related to me as specified to:

Richard Dawson for the applicable program year(s) specified 2024 (Required)
(Print or type Name of Third Party Recipient) (program year(s))

FSA/CCC (Commodity Credit Corporation) current program records as specified: Please check applicable box(s)

- ☐ CCC-902 and determination of program eligibility status
- ☐ CCC-502 and determination of program eligibility status
- ☒ Farm data contained on the FSA-156 EZ
- ☐ AD-1026A and determination of classification
- ☒ FSA-578 producer print and associated maps Color map
- ☐ Applicable CLU data/Aerial Photo
- ☐ Farm ownership/operator and lease arrangements
- ☐ Agriculture Risk Coverage (ARC)/Price Loss Coverage (PLC) program contract data/payment amount
- ☐ Conservation Reserve Program (CRP) contract acre, practice, rental rate
- ☐ Margin Protection Program (MPP) for dairy producers production history/registration/election coverage/payment amount
- ☐ Noninsured Crop Disaster Assistance Program (NAP) contract data/Notice of Loss
- ☐ Livestock Forage Disaster Program (LFP) application data/payment amount
- ☐ Livestock Indemnity Program (LIP) application data/payment amount
- ☐ Emergency Assistance for Livestock, Honeybees, and Farm-Raised Fish Program (ELAP) application data/payment amount
- ☐ Marketing Assistance Loan (MAL) commodity/bushels under loan and payment records
- ☐ Farm Storage Facility Loan (FSFL) loan balance and status information
- ☐ FLP - loan balances and status information
- ☐ FLP - cash flow statement
- ☐ FLP - current balance sheet
- ☐ FLP history - balance sheet, income, expense, production

Legal
Sec 28, T3N-R13W
Tenants:
Scott Grams

☐ Disclosure of the FSA program document or producer/farm information as specified below:

Applicable to the farm numbers as specified: ☐ All My Farms ☐ specified farm number(s) _____

I ☒ do ☐ do not want a copy of the information that is provided to the recipient prior to disclosure.
(please check)

Signed by:

X [Signature]
CD077F1FB148426...

X

NEBRASKA

FRANKLIN

Form: FSA-156EZ

See Page 5 for non-discriminatory Statements.

United States Department of Agriculture
Farm Service Agency

Abbreviated 156 Farm Record

FARM : 1159

Prepared : 11/12/24 1:58 PM CST

Crop Year : 2025

Operator Name : SCOT GRAMS

CRP Contract Number(s) : 11220

Recon ID : None

Transferred From : None

ARCPLC G/I/F Eligibility : Eligible

Farm Land Data

Farmland	Cropland	DCP Cropland	WBP	EWP	WRP	GRP	Sugarcane	Farm Status	Number Of Tracts
745.81	312.39	312.39	0.00	0.00	0.00	0.00	0.0	Active	5
State Conservation	Other Conservation	Effective DCP Cropland		Double Cropped		CRP	MPL	DCP Ag.Rel. Activity	SOD
0.00	0.00	280.50		0.00		31.89	91.48	0.00	0.00

Crop Election Choice

ARC Individual	ARC County	Price Loss Coverage
None	None	WHEAT, CORN, SORGH, SOYBN

DCP Crop Data

Crop Name	Base Acres	CCC-505 CRP Reduction Acres	PLC Yield	HIP
Wheat	38.25	0.00	45	
Corn	150.43	0.00	139	
Grain Sorghum	6.64	0.00	89	
Soybeans	113.68	0.00	44	
TOTAL	309.00	0.00		

NOTES

Tract Number : 1670

Description : NW4,28-3-13

FSA Physical Location : NEBRASKA/FRANKLIN

ANSI Physical Location : NEBRASKA/FRANKLIN

BIA Unit Range Number :

HEL Status : HEL determinations not completed for all fields on the tract

Wetland Status : Tract does not contain a wetland

WL Violations : None

Owners : DOUBLE DEUCE LLC

Other Producers : None

Recon ID : None

Tract Land Data

Farm Land	Cropland	DCP Cropland	WBP	EWP	WRP	GRP	Sugarcane
160.21	57.09	57.09	0.00	0.00	0.00	0.00	0.0

Tract 1670 Continued ...

State Conservation	Other Conservation	Effective DCP Cropland	Double Cropped	CRP	MPL	DCP Ag. Rel Activity	SOD
0.00	0.00	57.09	0.00	0.00	0.00	0.00	0.00

DCP Crop Data

Crop Name	Base Acres	CCC-505 CRP Reduction Acres	PLC Yield
Wheat	7.06	0.00	45
Corn	27.75	0.00	139
Grain Sorghum	1.23	0.00	89
Soybeans	20.97	0.00	44
TOTAL	57.01	0.00	

NOTES

Tract Number : 1671

Description : SW4,28;N2NW4&W2NE4,33-3-13
FSA Physical Location : NEBRASKA/FRANKLIN
ANSI Physical Location : NEBRASKA/FRANKLIN
BIA Unit Range Number :
HEL Status : HEL field on tract.Conservation system being actively applied
Wetland Status : Tract does not contain a wetland
WL Violations : None
Owners : SCOT GRAMS, KIM GRAMS, TYLER GRAMS
Other Producers : None
Recon ID : None

Tract Land Data

Farm Land	Cropland	DCP Cropland	WBP	EWP	WRP	GRP	Sugarcane
315.37	89.08	89.08	0.00	0.00	0.00	0.00	0.0
State Conservation	Other Conservation	Effective DCP Cropland	Double Cropped	CRP	MPL	DCP Ag. Rel Activity	SOD
0.00	0.00	89.08	0.00	0.00	0.00	0.00	0.00

DCP Crop Data

Crop Name	Base Acres	CCC-505 CRP Reduction Acres	PLC Yield
Wheat	10.88	0.00	45
Corn	42.82	0.00	139
Grain Sorghum	1.89	0.00	89
Soybeans	32.36	0.00	44
TOTAL	87.95	0.00	

Tract 1671 Continued ...

NOTES

Tract Number : 1739

Description : NE4,6-4-12(WEBSTER)
FSA Physical Location : NEBRASKA/WEBSTER
ANSI Physical Location : NEBRASKA/WEBSTER
BIA Unit Range Number :
HEL Status : HEL field on tract.Conservation system being actively applied
Wetland Status : Tract does not contain a wetland
WL Violations : None
Owners : SCOT GRAMS, KIM GRAMS, TYLER GRAMS
Other Producers : None
Recon ID : None

Tract Land Data

Farm Land	Cropland	DCP Cropland	WBP	EWP	WRP	GRP	Sugarcane
164.20	68.31	68.31	0.00	0.00	0.00	0.00	0.0
State Conservation	Other Conservation	Effective DCP Cropland	Double Cropped	CRP	MPL	DCP Ag. Rel Activity	SOD
0.00	0.00	36.42	0.00	31.89	91.48	0.00	0.00

DCP Crop Data

Crop Name	Base Acres	CCC-505 CRP Reduction Acres	PLC Yield
Wheat	8.35	0.00	45
Corn	32.82	0.00	139
Grain Sorghum	1.45	0.00	89
Soybeans	24.80	0.00	44
TOTAL	67.42	0.00	

NOTES

Tract Number : 1740

Description : SW4SW4,18-4-12(WEBSTER)
FSA Physical Location : NEBRASKA/WEBSTER
ANSI Physical Location : NEBRASKA/WEBSTER
BIA Unit Range Number :
HEL Status : HEL field on tract.Conservation system being actively applied
Wetland Status : Tract does not contain a wetland
WL Violations : None
Owners : SCOT GRAMS, KIM GRAMS, TYLER GRAMS

NEBRASKA
FRANKLIN
Form: FSA-156EZ



Abbreviated 156 Farm Record

FARM : 1159
Prepared : 11/12/24 1:58 PM CST
Crop Year : 2025

Tract 1740 Continued ...

Other Producers : None
Recon ID : None

Tract Land Data

Farm Land	Cropland	DCP Cropland	WBP	EWP	WRP	GRP	Sugarcane
30.62	30.37	30.37	0.00	0.00	0.00	0.00	0.0
State Conservation	Other Conservation	Effective DCP Cropland	Double Cropped	CRP	MPL	DCP Ag. Rel Activity	SOD
0.00	0.00	30.37	0.00	0.00	0.00	0.00	0.00

DCP Crop Data

Crop Name	Base Acres	CCC-505 CRP Reduction Acres	PLC Yield
Wheat	3.71	0.00	45
Corn	14.59	0.00	139
Grain Sorghum	0.64	0.00	89
Soybeans	11.03	0.00	44
TOTAL	29.97	0.00	

NOTES

Tract Number : 1741

Description : S2SW4,15-4-12(WEBSTER)
FSA Physical Location : NEBRASKA/WEBSTER
ANSI Physical Location : NEBRASKA/WEBSTER
BIA Unit Range Number :
HEL Status : HEL field on tract.Conservation system being actively applied
Wetland Status : Tract does not contain a wetland
WL Violations : None
Owners : SCOT GRAMS, KIM GRAMS, TYLER GRAMS
Other Producers : None
Recon ID : None

Tract Land Data

Farm Land	Cropland	DCP Cropland	WBP	EWP	WRP	GRP	Sugarcane
75.41	67.54	67.54	0.00	0.00	0.00	0.00	0.0
State Conservation	Other Conservation	Effective DCP Cropland	Double Cropped	CRP	MPL	DCP Ag. Rel Activity	SOD
0.00	0.00	67.54	0.00	0.00	0.00	0.00	0.00

DCP Crop Data

Crop Name	Base Acres	CCC-505 CRP Reduction Acres	PLC Yield
-----------	------------	-----------------------------	-----------

NEBRASKA
FRANKLIN
Form: FSA-156EZ



United States Department of Agriculture
Farm Service Agency

Abbreviated 156 Farm Record

FARM : 1159
Prepared : 11/12/24 1:58 PM CST
Crop Year : 2025

Tract 1741 Continued ...

Wheat	8.25	0.00	45
Corn	32.45	0.00	139
Grain Sorghum	1.43	0.00	89
Soybeans	24.52	0.00	44
TOTAL	66.65	0.00	

NOTES

In accordance with Federal civil rights law and U.S. Department of Agriculture (USDA) civil rights regulations and policies, the USDA, its Agencies, offices, and employees, and institutions participating in or administering USDA programs are prohibited from discriminating based on race, color, national origin, religion, sex, gender identity (including gender expression), sexual orientation, disability, age, marital status, family/parental status, income derived from a public assistance program, political beliefs, or reprisal or retaliation for prior civil rights activity, in any program or activity conducted or funded by USDA (not all bases apply to all programs). Remedies and complaint filing deadlines vary by program or incident.

Persons with disabilities who require alternative means of communication for program information (e.g., Braille, large print, audiotape, American Sign Language, etc.) should contact the responsible Agency or USDA's TARGET Center at (202) 720-2600 (voice and TTY) or contact USDA through the Federal Relay Service at (800) 877-8339. Additionally, program information may be made available in languages other than English.

To file a program discrimination complaint, complete the USDA Program Discrimination Complaint Form, AD-3027, found online at http://www.ascr.usda.gov/complaint_filing_cust.html and at any USDA office or write a letter addressed to USDA and provide in the letter all of the information requested in the form. To request a copy of the complaint form, call (866) 632-9992. Submit your completed form or letter to USDA by: (1) mail: U.S. Department of Agriculture Office of the Assistant Secretary for Civil Rights 1400 Independence Avenue, SW Washington, D.C. 20250-9410; (2) fax: (202) 690-7442; or (3) e-mail: program.intake@usda.gov. USDA is an equal opportunity provider, employer, and lender.

FSA - 578 (09-13-16)

Farm Number: 1159

REPORT OF COMMODITIES

FARM SUMMARY

PROGRAM YEAR: 2024

DATE: 11/12/2024
PAGE: 5

Operator Name and Address

SCOT GRAMS

PO BOX 1

CAMPBELL, NE 68932-0001

Original: KJH
Revision: KJH
Cropland: 312.39
Farmland: 745.81

NOTE: The following statement is made in accordance with the Privacy Act of 1974 (5 USC 552a - as amended). The authority for requesting the information identified on this form is 7 CFR Part 718, the Farm Security and Rural Investment Act of 2002 (Pub L. 107-171), and the Agricultural Act of 2014 (Pub. L. 113-79). The information will be used to collect producer certification of the report of acreage of crops/commodities and land use data which is needed in order to determine producer eligibility to participate in and receive benefits under FSA programs. The information collected on the form may be disclosed to other Federal, State, Local government agencies, Tribal agencies, and nongovernmental entities that have been authorized access to the information by statute or regulation and/or as described in applicable Routine Uses identified in the System of Records Notice for USDA/FSA-2, Farm Records File (Automated) and USDA/FSA-14, Applicant/Borrower. Providing the requested information is voluntary. However, failure to furnish the requested information may result in a denial of the producer's request to participate in and receive benefits under FSA programs. According to the Paperwork Reduction Act of 1995, an agency may not conduct or sponsor, and a person is not required to respond to, a collection of information unless it displays a valid OMB control number. The valid OMB control number for this information collection is 0560-0175. The time required to complete this information collection is estimated to average 30 minutes per response, including the time for reviewing instructions, searching existing data sources, gathering and maintaining the data needed, and completing and reviewing the collection of information. The provisions of criminal and civil fraud, privacy, and other statutes may be applicable to the information provided. RETURN THIS COMPLETED FORM TO YOUR COUNTY FSA OFFICE.

SCOT GRAMS															
		GRASS		NAG		SOYBN		COM		SORGF		SWT			
PP	Crop/ Commodity	Variety/ Type	Intended Use	Irrigation Practice	Reporting Unit	Reported Quantity	Determined Quantity	PP	Crop/ Commodity	Variety/ Type	Intended Use	Irrigation Practice	Reporting Unit	Reported Quantity	Determined Quantity
01	CORN	YEL	GR	I	A	41.22		01	GRASS	NAG	GZ	N	A	471.21	
01	SOYBN	COM	GR	I	A	59.84		01	IDLE			N	A	2.50	
01	FALLOW			N	A	12.11		01	GRASS	NAG	FG	N	A	1.22	
01	ALFAL	FG	I	A	A	44.07		01	ALFAL	FG	FG	N	A	5.50	
01	SOYBN	COM	GR	N	A	7.70		01	SORGF	SWT	FG	N	A	13.32	
01	CORN	YEL	GR	N	A	71.91									

CERTIFICATION: I certify to the best of my knowledge and belief that the acreage of crops/commodities and land uses listed herein are true and correct and that all required crops/commodities and land uses have been reported for the farm as applicable. Absent any different or contrary prior subsequent certification filed by any producer for any crop for which NAP coverage has been purchased, I certify that the applicable crop, type, practice, and intended use is not planted if it is not included on the Report of Commodities for this crop year. The signing of this form gives FSA representatives authorization to enter and inspect crops/commodities and land uses on the above identified land. A signature date (the date the producer signs the FSA-578) will also be captured.

Producer's Signature (By)	Title/Relationship of Individual Signing in the Representative Capacity	Date

In accordance with Federal civil rights law and U.S. Department of Agriculture (USDA) civil rights regulations and policies, the USDA, its Agencies, offices, and employees, and institutions participating in or administering USDA programs are prohibited from discriminating based on race, color, national origin, religion, sex, gender identity (including gender expression), sexual orientation, disability, age, marital status, family/parental status, income derived from a public assistance program, political beliefs, or reprisal or retaliation for prior civil rights activity, in any program or activity conducted or funded by USDA (not all bases apply to all programs). Remedies and complaint filing deadlines vary by program or incident. Persons with disabilities who require alternative means of communication for program information (e.g., Braille, large print, audiocassette, American Sign Language, etc.) should contact the responsible Agency or USDA's TARGET Center at (202) 720-2600 (voice and TTY) or contact USDA through the Federal Relay Service at (800) 877-8339. Additionally, program information may be made available in languages other than English. To file a program discrimination complaint, complete the USDA Program Discrimination Complaint Form, AD-3027, found online at http://www.ascr.usda.gov/complaint_filing_cust.html and at any USDA office or write a letter addressed to USDA and provide in the letter all of the information requested in the form. To request a copy of the complaint form, call (866) 632-9992. Submit your completed form or letter to USDA by: (1) mail: U.S. Department of Agriculture Office of the Assistant Secretary for Civil Rights 1400 Independence Avenue, SW Washington, D.C. 20250-9410; (2) fax: (202) 690-7442; or (3) email: program.intake@usda.gov. USDA is an equal opportunity provider, employer, and lender.

REPORT OF COMMODITIES FARM AND TRACT DETAIL LISTING

Tract Number	CLU/Field	Crop/Commodity	Var/Type	Int Use	Irr. Pr.	Org Stat	Nat. Sod	C/C Rpt Stat Unit	Rpt Qty	Det Qty	Crop Land	Field ID	Planting Date	Planting Period	End Date
1670	1	CORN	YEL	GR	I	C	N	I	A	16.07	Yes		05/23/2024	01	
Producer SCOT GRAMS															
3		GRASS	NAG	GZ	N	C	N	I	A	53.14	No			01	
Producer SCOT GRAMS															
4		GRASS	NAG	GZ	N	C	N	I	A	49.98	No			01	
Producer SCOT GRAMS															
6A		GRASS	NAG	FG	N	C	N	I	A	1.22	Yes			01	
Producer SCOT GRAMS															
6B		ALFAL		FG	I	C	N	I	A	25.00	Yes		05/01/2014	01	
Producer SCOT GRAMS															
6C		CORN	YEL	GR	I	C	N	I	A	10.00	Yes		05/18/2024	01	
Producer SCOT GRAMS															
6D		ALFAL		FG	N	C	N	I	A	2.46	Yes		05/01/2014	01	
Producer SCOT GRAMS															
6E		ALFAL		FG	N	C	N	I	A	1.34	Yes		05/01/2014	01	
Producer SCOT GRAMS															
6F		CORN	YEL	GR	N	C	N	I	A	1.00	Yes		05/18/2024	01	
Producer SCOT GRAMS															

Farm Number: 1159

REPORT OF COMMODITIES FARM AND TRACT DETAIL LISTING

Tract	CLU/ Field	Crop/ Commodity	Var/ Type	Int Use	Irr. Pr.	Org Stat	Nat. Sod	C/C Stat	Rpt Unit	Rpt Qty	Det Land	Crop Field ID	Planting Date	Planting Period	End Date
-------	---------------	--------------------	--------------	------------	-------------	-------------	-------------	-------------	-------------	------------	-------------	---------------------	------------------	--------------------	-------------

Tract 1670 Summary

PP	Cr/Cc	Var/Type	Int Use	Int Pt	Rpt Unit	Rpt Qty	PP	Cr/Cc	Var/Type	Int Use	Int Pt	Rpt Unit	Rpt Qty
01	ALFAL		FG	I	A	25.00	01	GRASS	NAG	FG	N	A	3.80
01	CORN	YEL	GR	I	A	26.07	01	GRASS	NAG	GZ	N	A	1.00
Photo Number/Legal Description: NW4,28-3-13													
Cropland: 57.09						Reported on Cropland: 57.09		Difference: 0.00		Reported on Non-Cropland: 103.12			

[illegible]

Share 100.00	FSA Physical Location Franklin, Nebraska	Signature Date 06/25/2024
Producer SCOT GRAMS		
NAP Unit 588		

4A	ALFAL	FG	I	C	N	I	A	19.07	Yes	08/28/2023	01
----	-------	----	---	---	---	---	---	-------	-----	------------	----

Producer SCOT GRAMS	Share 100.00	FSA Physical Location Franklin, Nebraska	NAP Unit 588	Signature Date 06/25/2024
---------------------	--------------	--	--------------	---------------------------

[illegible]

Producer SCOT GRAMS	Share 100.00	FSA Physical Location Franklin, Nebraska	NAP Unit 588	Signature Date 06/25/2024
---------------------	--------------	--	--------------	---------------------------

	N	C	I	A	Yes	No
IDLE	2.50	2.50	2.50	2.50	01	203
4C	2.50	2.50	2.50	2.50	01	203

Producer SCOT GRAMS	Share 100.00	FSA Physical Location Franklin, Nebraska	NAP Unit 588	Signature Date 06/25/2024
---------------------	--------------	--	--------------	---------------------------

[illegible]

Producer SCOT GRAMS	Share 100.00	FSA Physical Location Franklin, Nebraska	NAP Unit 588	Signature Date 06/25/2024
---------------------	--------------	--	--------------	---------------------------

[illegible]

Producer SCOT GRAMS	Share 100.00	FSA Physical Location Franklin, Nebraska	NAP Unit 588	Signature Date 08/25/2024
---------------------	--------------	--	--------------	---------------------------

TA	CORN	YEL	GR	N	C	N	I	A	11.61	Yes	05/15/2024	01
----	------	-----	----	---	---	---	---	---	-------	-----	------------	----

Producer **SCOT GRAMS**
 Share **100.00** **FSA Physical** Location **Franklin, Nebraska**
 NAP Unit **588**
 Signature Date **08/25/2024**

[illegible]

Producer SCOT GRAMS	Share 100.00	FSA Physical location Franklin, Nebraska	NAP Unit 588	Signature Date 06/25/2024
---------------------	--------------	--	--------------	---------------------------

	Yes	No
8	01	01
FALOW	2.82	2.82
N	1	1
C	1	1
N	1	1
A	1	1

Producer SCOT GRAMS
 Share 100.00
 Location Franklin, Nebraska
 NAP Unit 588
 Signature Date 06/25/2024

Q	EAICW	Z	C	Z	I	A	Q 29	Yes	U
1	1	1	1	1	1	1	1	1	1
2	1	1	1	1	1	1	1	1	1
3	1	1	1	1	1	1	1	1	1
4	1	1	1	1	1	1	1	1	1
5	1	1	1	1	1	1	1	1	1
6	1	1	1	1	1	1	1	1	1
7	1	1	1	1	1	1	1	1	1
8	1	1	1	1	1	1	1	1	1
9	1	1	1	1	1	1	1	1	1
10	1	1	1	1	1	1	1	1	1
11	1	1	1	1	1	1	1	1	1
12	1	1	1	1	1	1	1	1	1
13	1	1	1	1	1	1	1	1	1
14	1	1	1	1	1	1	1	1	1
15	1	1	1	1	1	1	1	1	1
16	1	1	1	1	1	1	1	1	1
17	1	1	1	1	1	1	1	1	1
18	1	1	1	1	1	1	1	1	1
19	1	1	1	1	1	1	1	1	1
20	1	1	1	1	1	1	1	1	1
21	1	1	1	1	1	1	1	1	1
22	1	1	1	1	1	1	1	1	1
23	1	1	1	1	1	1	1	1	1
24	1	1	1	1	1	1	1	1	1
25	1	1	1	1	1	1	1	1	1
26	1	1	1	1	1	1	1	1	1
27	1	1	1	1	1	1	1	1	1
28	1	1	1	1	1	1	1	1	1
29	1	1	1	1	1	1	1	1	1
30	1	1	1	1	1	1	1	1	1
31	1	1	1	1	1	1	1	1	1
32	1	1	1	1	1	1	1	1	1
33	1	1	1	1	1	1	1	1	1
34	1	1	1	1	1	1	1	1	1
35	1	1	1	1	1	1	1	1	1
36	1	1	1	1	1	1	1	1	1
37	1	1	1	1	1	1	1	1	1
38	1	1	1	1	1	1	1	1	1
39	1	1	1	1	1	1	1	1	1
40	1	1	1	1	1	1	1	1	1
41	1	1	1	1	1	1	1	1	1
42	1	1	1	1	1	1	1	1	1
43	1	1	1	1	1	1	1	1	1
44	1	1	1	1	1	1	1	1	1
45	1	1	1	1	1	1	1	1	1
46	1	1	1	1	1	1	1	1	1
47	1	1	1	1	1	1	1	1	1
48	1	1	1	1	1	1	1	1	1
49	1	1	1	1	1	1	1	1	1
50	1	1	1	1	1	1	1	1	1
51	1	1	1	1	1	1	1	1	1
52	1	1	1						

Producer SLU GRAMS	FSA Physical Location Franklin, Nebraska	NAP Unit 388	Signature Date 06/25/2024
Share 100.00			

REPORT OF COMMODITIES

FARM AND TRACT DETAIL LISTING

Tract Number	CLU/Field	Crop/Commodity	Var/Type	Int Use	Irr. Pr.	Org Stat	Nat. Sod	C/C Stat	Rpt Unit	Rpt Qty	Det Qty	Crop Land	Field ID	Planting Date	Planting Period	End Date
--------------	-----------	----------------	----------	---------	----------	----------	----------	----------	----------	---------	---------	-----------	----------	---------------	-----------------	----------

1671 10A CORN YEL GR I C N I A 15.15 Yes 05/18/2024 01

Producer SCOT GRAMS Share 100.00 FSA Physical Location Franklin, Nebraska NAP Unit 588 Signature Date 06/25/2024

10B CORN YEL GR N C N I A 5.80 Yes 05/18/2024 01

Producer SCOT GRAMS Share 100.00 FSA Physical Location Franklin, Nebraska NAP Unit 588 Signature Date 06/25/2024

11 GRASS NAG GZ N C N I A 117.72 No

Producer SCOT GRAMS Share 100.00 FSA Physical Location Franklin, Nebraska NAP Unit 588 Signature Date 06/25/2024

13 GRASS NAG GZ N C N I A 101.88 No

Producer SCOT GRAMS Share 100.00 FSA Physical Location Franklin, Nebraska NAP Unit 588 Signature Date 06/25/2024

Tract 1671 Summary

PP Cr/Ce	Var/Type	Int Use	Irr Pr	Rpt Unit	Rpt Qty	PP Cr/Ce	Var/Type	Int Use	Irr Pr	Rpt Unit	Rpt Qty	PP Cr/Ce	Var/Type	Int Use	Irr Pr	Rpt Unit	Rpt Qty
01 FALLOW			N	A	12.11	01 ALFAL		FG	I	A	19.07	01 ALFAL		FG	N	A	1.7
01 GRASS	NAG	GZ	N	A	240.74	01 CORN	YEL	GR	N	A	17.41	01 CORN	YEL	GR	I	A	15.1
01 IDLE			N	A	2.50												

Photo Number/Legal Description: SW4,28;N2NW4&W2NE4,33-3-13

Cropland: 89.08 Reported on Cropland: 89.08

Difference: 0.00

Reported on Non-Cropland: 219.60

1739 1A SORGF SWT FG N C N I A 13.32 Yes 06/11/2024 01

Producer SCOT GRAMS Share 100.00 FSA Physical Location Webster, Nebraska NAP Unit 588 Signature Date 06/25/2024

1B GRASS NAG GZ N C N I A 4.22 Yes

Producer SCOT GRAMS Share 100.00 FSA Physical Location Webster, Nebraska NAP Unit 588 Signature Date 06/25/2024

2 CORN YEL GR N C N I A 23.13 Yes 05/30/2024 01

Producer SCOT GRAMS Share 100.00 FSA Physical Location Webster, Nebraska NAP Unit 588 Signature Date 06/25/2024

3 GRASS NAG GZ N C N I A 5.93 Yes

Producer SCOT GRAMS Share 100.00 FSA Physical Location Webster, Nebraska NAP Unit 588 Signature Date 06/25/2024

4 GRASS NAG GZ N C N I A 21.71 Yes

Producer SCOT GRAMS Share 100.00 FSA Physical Location Webster, Nebraska NAP Unit 588 Signature Date 06/25/2024

REPORT OF COMMODITIES

Farm Number: 1159

FARM AND TRACT DETAIL LISTING

DATE: 11/12/2024
PAGE: 4

Tract Number	CLU/Field	Crop/Commodity	Var/Type	Int Use	Irr. Pr.	Org Stat	Nat Sod	C/C Stat	Rpt Unit	Rpt Qty	Det Crop Land	Field ID	Planting Date	Planting Period	End Date
--------------	-----------	----------------	----------	---------	----------	----------	---------	----------	----------	---------	---------------	----------	---------------	-----------------	----------

1739	5	GRASS	NAG	GZ	N	C	N	I	A	95.49	No			01	
------	---	-------	-----	----	---	---	---	---	---	-------	----	--	--	----	--

Producer SCOT GRAMS															
Share 100.00 FSA Physical Location Webster, Nebraska															
NAP Unit 588 Signature Date 06/25/2024															

Tract 1739 Summary

PE Cr/Ce	Var/Type	Int Use	Irr Pr	Rpt Unit	Rpt Qty	PE Cr/Ce	Var/Type	Int Use	Irr Pr	Rpt Unit	Rpt Qty				
01 GRASS	NAG	GZ	N	A	127.35	01 CORN	YEL	GR	N	A	23.13				
						01 SORGF	SWT	FG	N	A	13.32				
Photo Number/Legal Description: NE4,6-4-12(WEBSTER)															
Cropland: 68.31				Reported on Cropland: 68.31				Difference: 0.00				Reported on Non-Cropland: 95.49			

1740	1	CORN	YEL	GR	N	C	N	I	A	30.37	Yes		05/30/2024	01	
------	---	------	-----	----	---	---	---	---	---	-------	-----	--	------------	----	--

Producer SCOT GRAMS															
Share 100.00 FSA Physical Location Webster, Nebraska															
NAP Unit 588 Signature Date 06/25/2024															

Tract 1740 Summary

PE Cr/Ce	Var/Type	Int Use	Irr Pr	Rpt Unit	Rpt Qty	PE Cr/Ce	Var/Type	Int Use	Irr Pr	Rpt Unit	Rpt Qty
01 CORN	YEL	GR	N	A	30.37						
Photo Number/Legal Description: SW4SW4,18-4-12(WEBSTER)											
Cropland: 30.37						Reported on Cropland: 30.37					
						Difference: 0.00					
						Reported on Non-Cropland: 0.00					

1741	1A	SOYBN	COM	GR	I	C	N	I	A	59.84	Yes		05/29/2024	01	
------	----	-------	-----	----	---	---	---	---	---	-------	-----	--	------------	----	--

Producer SCOT GRAMS															
Share 100.00 FSA Physical Location Webster, Nebraska															
NAP Unit 588 Signature Date 06/25/2024															

1B	SOYBN	COM	GR	N	C	N	I	A	5.70	Yes			05/29/2024	01	
Producer SCOT GRAMS															
Share 100.00 FSA Physical Location Webster, Nebraska															
NAP Unit 588 Signature Date 06/25/2024															

1C	SOYBN	COM	GR	N	C	N	I	A	2.00	Yes			05/29/2024	01	
----	-------	-----	----	---	---	---	---	---	------	-----	--	--	------------	----	--

Producer SCOT GRAMS															
Share 100.00 FSA Physical Location Webster, Nebraska															
NAP Unit 588 Signature Date 06/25/2024															

Tract 1741 Summary

PE Cr/Ce	Var/Type	Int Use	Irr Pr	Rpt Unit	Rpt Qty	PE Cr/Ce	Var/Type	Int Use	Irr Pr	Rpt Unit	Rpt Qty		
01 SOYBN	COM	GR	I	A	59.84	01 SOYBN	COM	GR	N	A	7.70		
Photo Number/Legal Description: S2SW4,15-4-12(WEBSTER)													
Cropland: 67.54						Reported on Cropland: 67.54						Difference: 0.00	
												Reported on Non-Cropland: 0.00	



United States
Department of
Agriculture

Franklin County, Nebraska

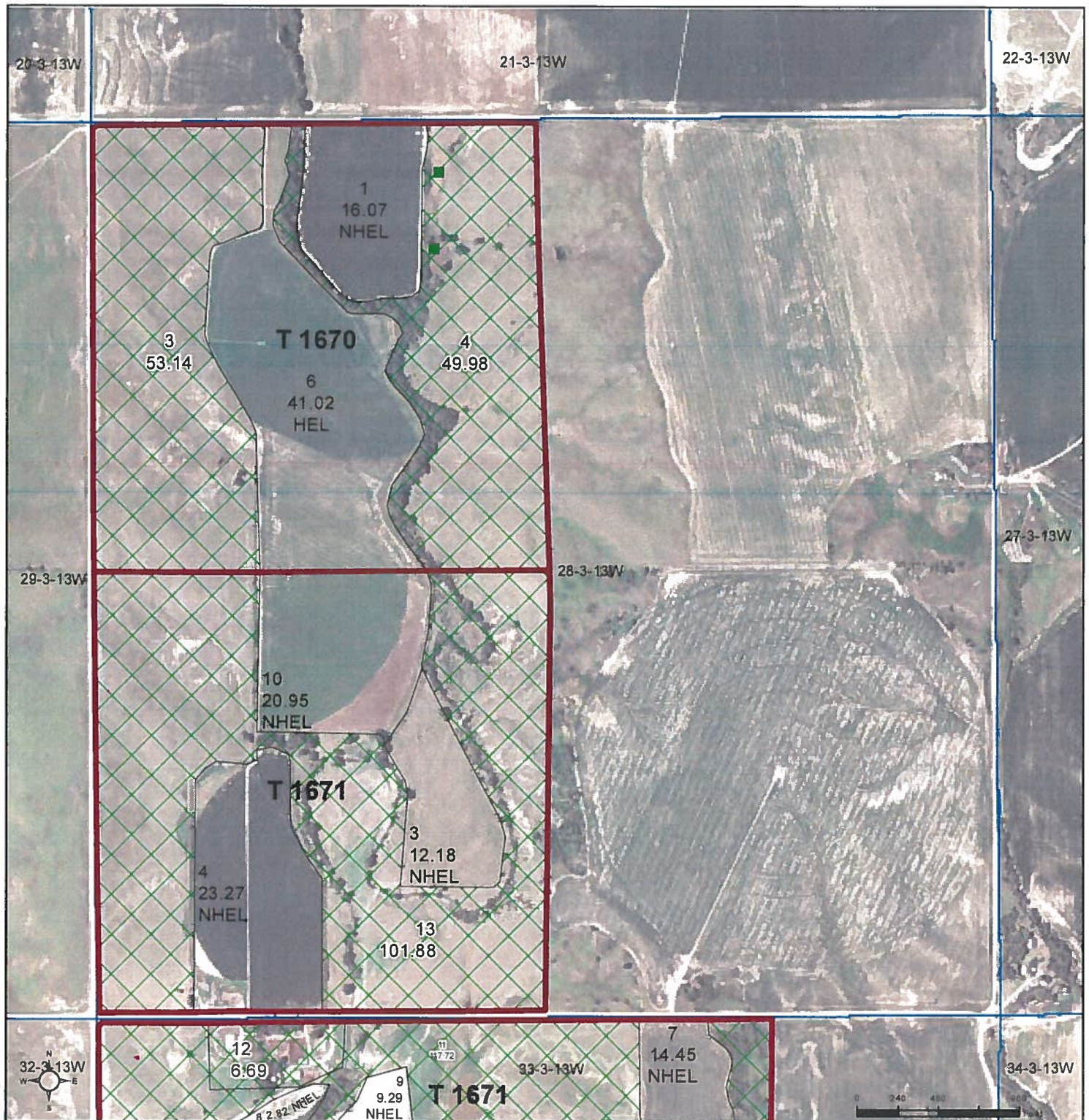

Common Land Unit

- Non-Cropland
- Cropland

- Tract Boundary
- PLSS

2022 NAIP Ortho Imagery

2024 Program Year

Map Created January 17, 2024

Farm 1159

Wetland Determination Identifiers

- Restricted Use
- Limited Restrictions
- Exempt from Wetland Provisions

28-3-13W

United States Department of Agriculture (USDA) Farm Service Agency (FSA) maps are for FSA Program administration only. This map does not represent a legal survey or reflect actual ownership; rather it depicts the information provided directly from the producer and/or National Agricultural Imagery Program (NAIP) imagery. The producer accepts the data 'as is' and assumes all risks associated with its use. USDA-FSA assumes no responsibility for actual or consequential damage incurred as a result of any user's reliance on this data outside FSA Programs. Wetland identifiers do not represent the size, shape, or specific determination of the area. Refer to your original determination (CPA-026 and attached maps) for exact boundaries and determinations or contact USDA Natural Resources Conservation Service (NRCS).

