

Coleman etal

Saluda Tract

+/- 118.21 Acres

Saluda County, South Carolina

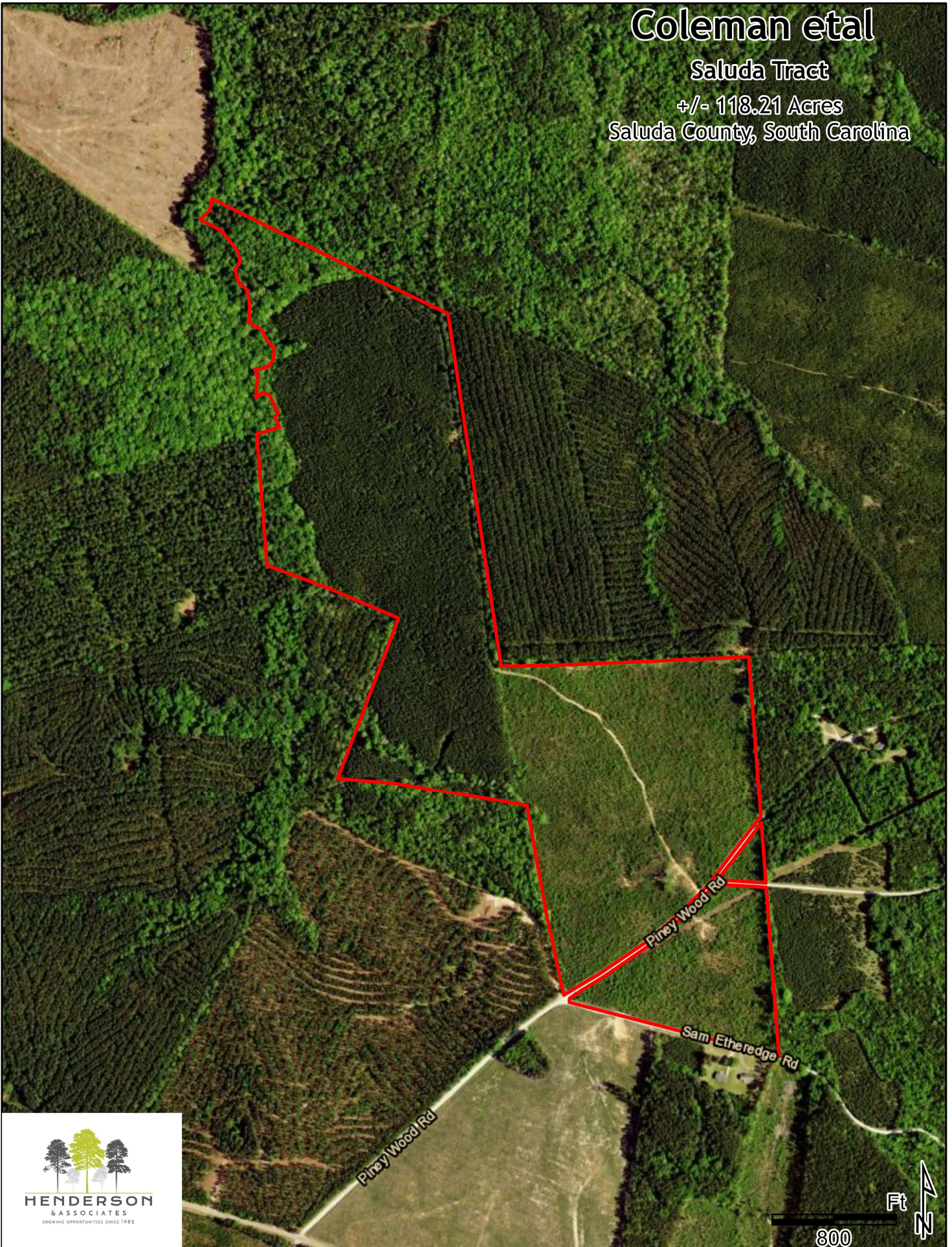

12/20/2024

Imagery collected in 2023 by Kucera International. Imagery is managed by Adam DeHans, South Carolina State GIS Coordinator and hosted by Esri. This work is licensed under the Esri Master License Agreement. View Summary |