



CORYDON SERVICE CENTER
300 SOUTH LAFAYETTE STREET
CORYDON, IA 50060
(641) 872-1350

Conservation Plan

JESSE ALAN WOOLLIS
1683 WATROUS RD
DERBY, IA 50068

OBJECTIVE(S)

EQIP Contract#7461142341A

Install the conservation practices, enhancements, and activities according to the implementation requirements, designs, construction plans, or other documents that facilitate meeting the applicable NRCS technical criteria. If you do not have such information, contact your local office before starting to install your conservation practices, enhancements, and activities.

Access Control (472)

Temporary Exclusion - Exclude animals, people, vehicles, and/or equipment to achieve and maintain desired resource conditions.

Tract	Field	Planned Amount	Month	Year	Applied Amount	Date
4321	1	1.0 Ac	05	2024	1.0 Ac	11-2023
Total:	--	1.0 Ac	--	--	--	--

Critical Area Planting (342)

Stabilize sites - Establish permanent vegetation on sites known to have high erosion rates or conditions that prevent the establishment of vegetation with normal seed/planting methods.

Tract	Field	Planned Amount	Month	Year	Applied Amount	Date
4321	1	1.0 Ac	05	2024	1.0 Ac	11-2023
Total:	--	1.0 Ac	--	--	--	--

Fence (382)

Fence - Install fence to meet management objectives.

Tract	Field	Planned Amount	Month	Year	Applied Amount	Date
4321	1	1500.00 Ft	05	2024	1145 ft.	11-2023
4321	1	2000.00 Ft	07	2025	--	--
4321	15	1150.00 Ft	07	2025	--	--
4321	3	350.00 Ft	07	2025	--	--
4321	8	4450.00 Ft	07	2025	--	--
4321	8	1400.00 Ft	07	2025	--	--
Total:	--	10850.00 Ft	--	--	--	--

Grade Stabilization Structure (410)

Stabilization - Install a structure to control the grade in natural or constructed channels.

Tract	Field	Planned Amount	Month	Year	Applied Amount	Date
4321	1	1.00 No	05	2024	1 No.	11-2023
Total:	--	1.00 No	--	--	--	--

Heavy Use Area Protection (561)

Stabilization - Stabilize or protect an intensively used area.

Tract	Field	Planned Amount	Month	Year	Applied Amount	Date
4321	1	400.00 SqFt	05	2024	400 sq. ft.	11-2023
4321	1	400.00 SqFt	05	2024	0 sq. ft.	11-2023
Total:	--	800.00 SqFt	--	--	--	--

Livestock Pipeline (516)

Livestock Pipeline - Install a pipeline to convey water for livestock or wildlife.

Tract	Field	Planned Amount	Month	Year	Applied Amount	Date
4321	1	700.00 Ft	05	2024	170 ft.	11-2023
Total:	--	700.00 Ft	--	--	--	--

Pasture and Hay Planting (512)

Forage Planting - Establish adapted and/or compatible species, varieties, or cultivars of herbaceous species suitable for pasture, hay or biomass production to meet management objectives.

Tract	Field	Planned Amount	Month	Year	Applied Amount	Date
4321	1	35.0 Ac	05	2025	--	--
4321	3	3.0 Ac	05	2025	--	--
4321	8	72.0 Ac	05	2025	--	--
Total:	--	110.0 Ac	--	--	--	--

Prescribed Grazing (528)

Prescribed Grazing - Manage the harvest of vegetation with grazing and/or browsing animals with the intent to achieve specific ecological, economic and management objectives.

Tract	Field	Planned Amount	Month	Year	Applied Amount	Date
4321	1	35.0 Ac	09	2026	--	--
4321	15	6.0 Ac	09	2026	--	--
4321	3	3.0 Ac	09	2026	--	--
4321	8	72.0 Ac	09	2026	--	--
Total:	--	116.0 Ac	--	--	--	--

Watering Facility (614)

Watering Facility - Install a watering facility to provide drinking water for livestock or wildlife.

Tract	Field	Planned Amount	Month	Year	Applied Amount	Date
4321	1	1.00 No	05	2024	1.00 No	11-2023
4321	1	1.00 No	05	2024	0 No	11-2023
Total:	--	2.00 No	--	--	--	--

CERTIFICATION OF PARTICIPANTS

Jesse Alan Woollis 6-28-23
JESSE ALAN WOOLLIS DATE

CERTIFICATION OF:

Adrian S. [Signature] 6/23/23
CERTIFIED PLANNER DATE

CONSERVATION DISTRICT

WAYNE SOIL & WATER
CONSERVATION DISTRICT

DATE

PUBLIC BURDEN STATEMENT

According to the Paperwork Reduction Act of 1995, an agency may not conduct or sponsor, and a person is not required to respond to a collection of information unless it displays a valid OMB control number. The valid OMB control number for this information collections is 0578-0013. The time required to complete this information collection is estimated to average 45/0.75 minutes per response, including the time for reviewing instructions, searching existing data sources, gathering and maintaining the data needed, and completing and reviewing the collection information.

PRIVACY ACT

The above statements are made in accordance with the Privacy Act of 1974 (5 U.S.C 522a). Furnishing this information is voluntary; however failure to furnish correct, complete information will result in the withholding or withdrawal of such technical or financial assistance. The information may be furnished to other USDA agencies, the Internal Revenue Service, the Department of Justice, or other state or federal law enforcement agencies, or in response to orders of a court, magistrate, or administrative tribunal.

USDA NON-DISCRIMINATION STATEMENT

The U.S. Department of Agriculture (USDA) prohibits discrimination against its customers. If you believe you experienced discrimination when obtaining services from USDA, participating in a USDA program, or participating in a program that receives financial assistance from USDA, you may file a complaint with USDA. Information about how to file a discrimination complaint is available from the Office of the Assistant Secretary for Civil Rights. USDA prohibits discrimination in all its programs and activities on the basis of race, color, national origin, age, disability, and where applicable, sex (including gender identity and expression), marital status, familial status, parental status, religion, sexual orientation, political beliefs, genetic information, reprisal, or because all or part of an individual's income is derived from any public assistance program. (Not all prohibited bases apply to all programs.) To file a complaint of discrimination, complete, sign, and mail a program discrimination complaint form, available at any USDA office location or online at www.ascr.usda.gov, or write to:

USDA Office of the Assistant Secretary for Civil Rights

1400 Independence Avenue, SW.

Washington, DC 20250-9410

Or call toll free at (866) 632-9992 (voice) to obtain additional information, the appropriate office or to request documents. Individuals who are deaf, hard of hearing, or have speech disabilities may contact USDA through the Federal Relay service at (800) 877-8339 or (800) 845-6136 (in Spanish). USDA is an equal opportunity provider, employer, and lender. Persons with disabilities who require alternative means for communication of program information (e.g., Braille, large print, audiotape, etc.) should contact USDA's TARGET Center at (202) 720-2600 (voice and TDD).

Conservation Plan Map

Client(s): JESSE ALAN WOOLLIS
 Location: Washington 6
 Wayne County, Iowa
 Approximate Acres: 145.50
 Land Units: Tract 4321, Fields 1,15,3,8

Assisted By: Velvet Buckingham
 USDA-NRCS
 CORYDON SERVICE CENTER
 WAYNE SOIL & WATER CONSERVATION DISTRICT



Prepared with assistance from USDA-Natural Resources Conservation Service

0 752 Feet

Conservation Practice Points

- Grade Stabilization Structure (410)
- Watering Facility (614)

Conservation Practice Lines

- Fence (382)
- Livestock Pipeline (516)

Conservation Practice Polygons

- Critical Area Planting (342)

- Access Control (472)

- Heavy Use Area Protection (561)

- Practice Schedule PLUs



Conservation Plan Map

Client(s): JESSE ALAN WOOLLIS
 Location: Washington 6
 Wayne County, Iowa

Assisted By: Velvet Buckingham
 USDA-NRCS
 CORYDON SERVICE CENTER
 WAYNE SOIL & WATER CONSERVATION DISTRICT

Land Units: Tract 4321, Fields 1,15,3,8

EQIP - Seeding

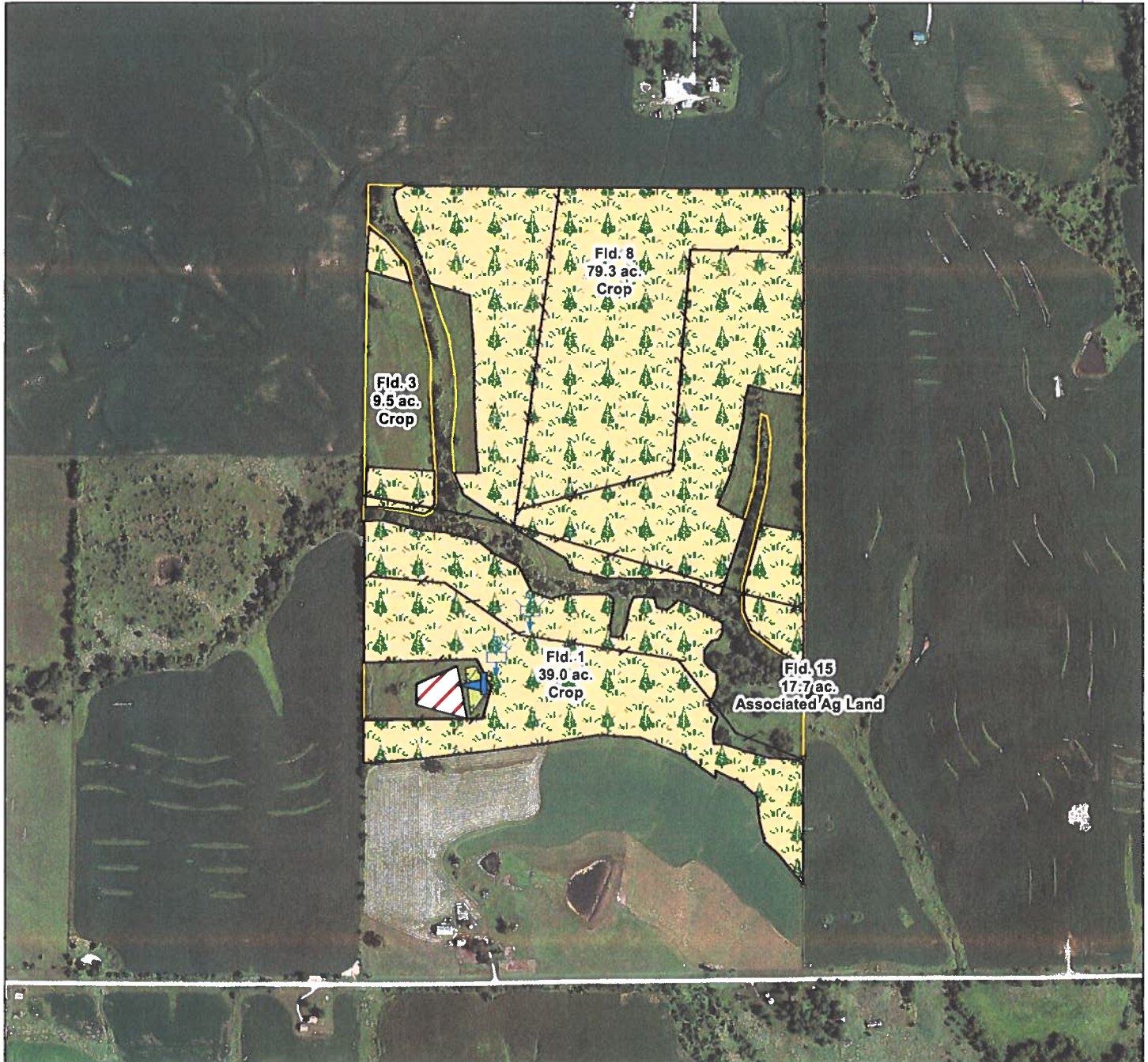

Prepared with assistance from USDA-Natural Resources Conservation Service

0 752
 Feet

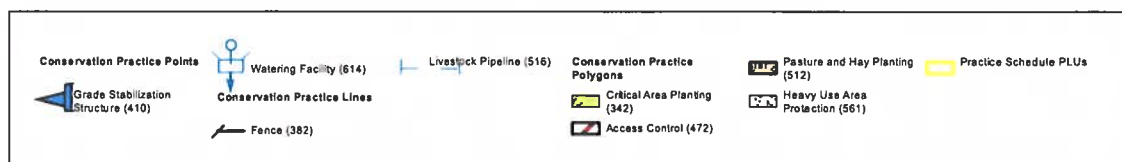

Conservation Plan Map

Client(s): JESSE ALAN WOOLLIS
Location: Washington 6
Wayne County, Iowa

Assisted By: Velvet Buckingham
USDA-NRCS
CORYDON SERVICE CENTER
WAYNE SOIL & WATER CONSERVATION DISTRICT

Land Units: Tract 4321, Fields 1,15,3,8

EQIP- Prescribed Grazing

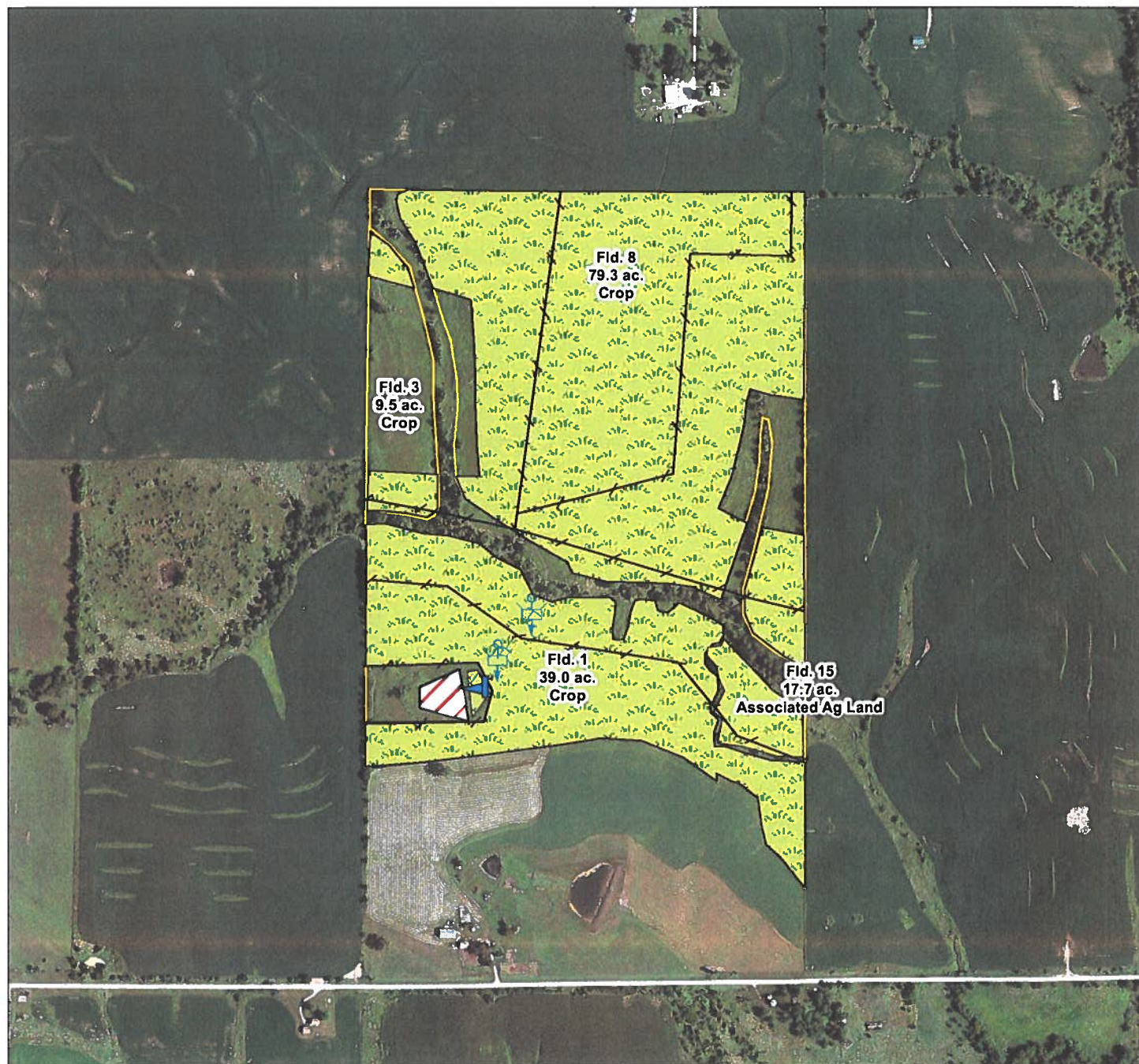

Prepared with assistance from USDA-Natural Resources Conservation Service

0 752 Feet

Conservation Practice Points

- Grade Stabilization Structure (410)
- Watering Facility (614)

Conservation Practice Lines

- Fence (382)
- Livestock Pipeline (516)

Conservation Practice Polygons

- Critical Area Planting (342)
- Access Control (472)
- Pasture and Hay Planting (512)

- Heavy Use Area Protection (561)
- Prescribed Grazing (528)
- Practice Schedule PLUs

