

Soils Map

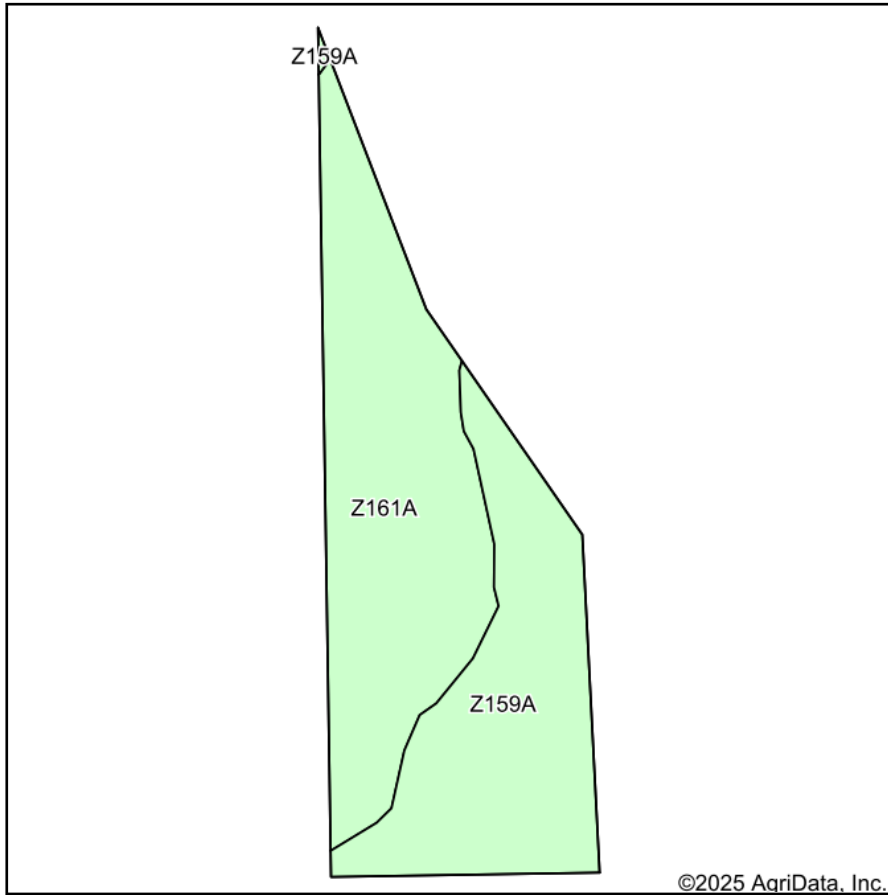

Soils data provided by USDA and NRCS.

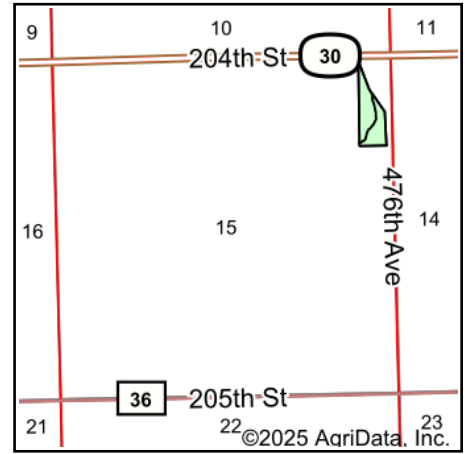

State: **South Dakota**
 County: **Brookings**
 Location: **15-111N-49W**
 Township: **Afton**
 Acres: **8.14**
 Date: **1/8/2025**

**BURLAGE
 PETERSON**
 Auctioneers & Realtors, LLC

Maps Provided By:



Area Symbol: SD011, Soil Area Version: 32

Code	Soil Description	Acres	Percent of field	Non-Irr Class	Productivity Index	*n NCCPI Overall
Z161A	Spottswood loam, 0 to 2 percent slopes, occasionally flooded	4.60	56.5%	Ils	75	40
Z159A	Divide loam, 0 to 2 percent slopes, occasionally flooded	3.54	43.5%	IIIs	54	39
Weighted Average				2.43	65.9	*n 39.6

*n: The aggregation method is "Weighted Average using all components"

Soils data provided by USDA and NRCS.