



United States
Department of
Agriculture

Clay County, Minnesota

Farm 9348

Tract 14342

2024 Program Year

Map Created April 24, 2024

1394525

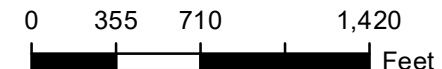

Unless otherwise noted:
Shares are 100% operator
Crops are non-irrigated
Corn = yellow for grain
Soybeans = common soybeans for grain
Wheat = HRS, HRW = Grain
Sunflower = Oil, Non-Oil = Grain
Oats and Barley = Spring for grain
Rye = for grain
Peas = process
Alfalfa, Mixed Forage AGM, GMA, IGS = for forage
Beans = Dry Edible
NAG = for GZ
Canola = Spring for seed

Common Land Unit

- Non-Cropland
- Cropland
- Tract Boundary

Wetland Determination Identifiers

- Restricted Use
- Limited Restrictions
- Exempt from Conservation
- Compliance Provisions

Tract Cropland Total: 102.38 acres

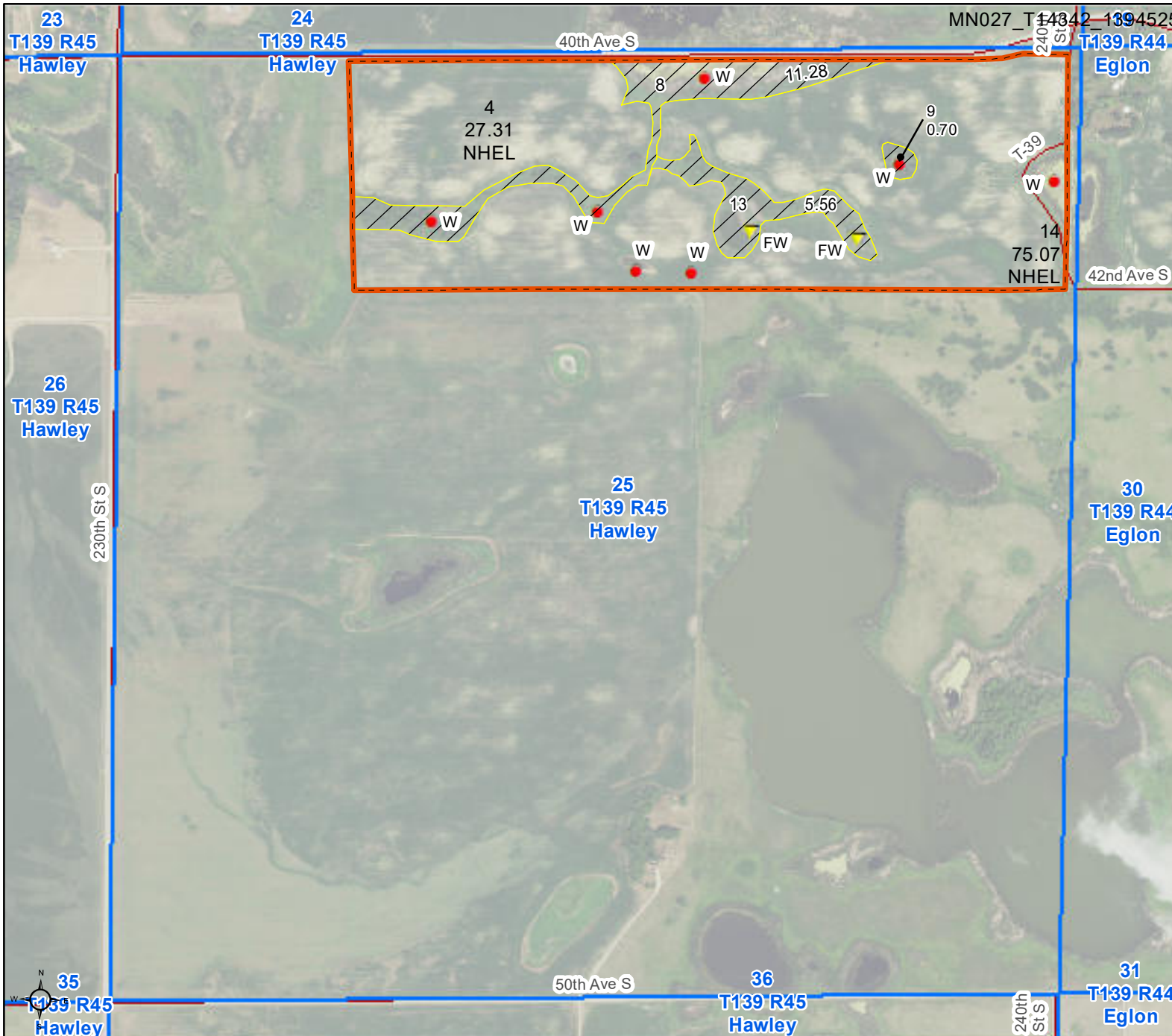

United States Department of Agriculture (USDA) Farm Service Agency (FSA) maps are for FSA Program administration only. This map does not represent a legal survey or reflect actual ownership; rather it depicts the information provided directly from the producer and/or National Agricultural Imagery Program (NAIP) imagery. The producer accepts the data 'as is' and assumes all risks associated with its use. USDA-FSA assumes no responsibility for actual or consequential damage incurred as a result of any user's reliance on this data outside FSA Programs. Wetland identifiers do not represent the size, shape, or specific determination of the area. Refer to your original determination (CPA-026 and attached maps) for exact boundaries and determinations or contact USDA Natural Resources Conservation Service (NRCS). This map displays the 2021 NAIP imagery.



United States
Department of
Agriculture

Clay County, Minnesota

Farm 9348

Tract 14341

2024 Program Year

Map Created April 24, 2024

1394419

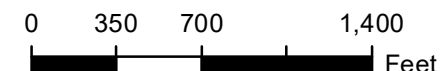

Unless otherwise noted:
Shares are 100% operator
Crops are non-irrigated
Corn = yellow for grain
Soybeans = common soybeans for grain
Wheat = HRS, HRW = Grain
Sunflower = Oil, Non-Oil = Grain
Oats and Barley = Spring for grain
Rye = for grain
Peas = process
Alfalfa, Mixed Forage AGM, GMA, IGS = for forage
Beans = Dry Edible
NAG = for GZ
Canola = Spring for seed

Common Land Unit

- Non-Cropland
- Cropland
- Tract Boundary

Wetland Determination Identifiers

- Restricted Use
- Limited Restrictions
- Exempt from Conservation Compliance Provisions

Tract Cropland Total: 106.99 acres

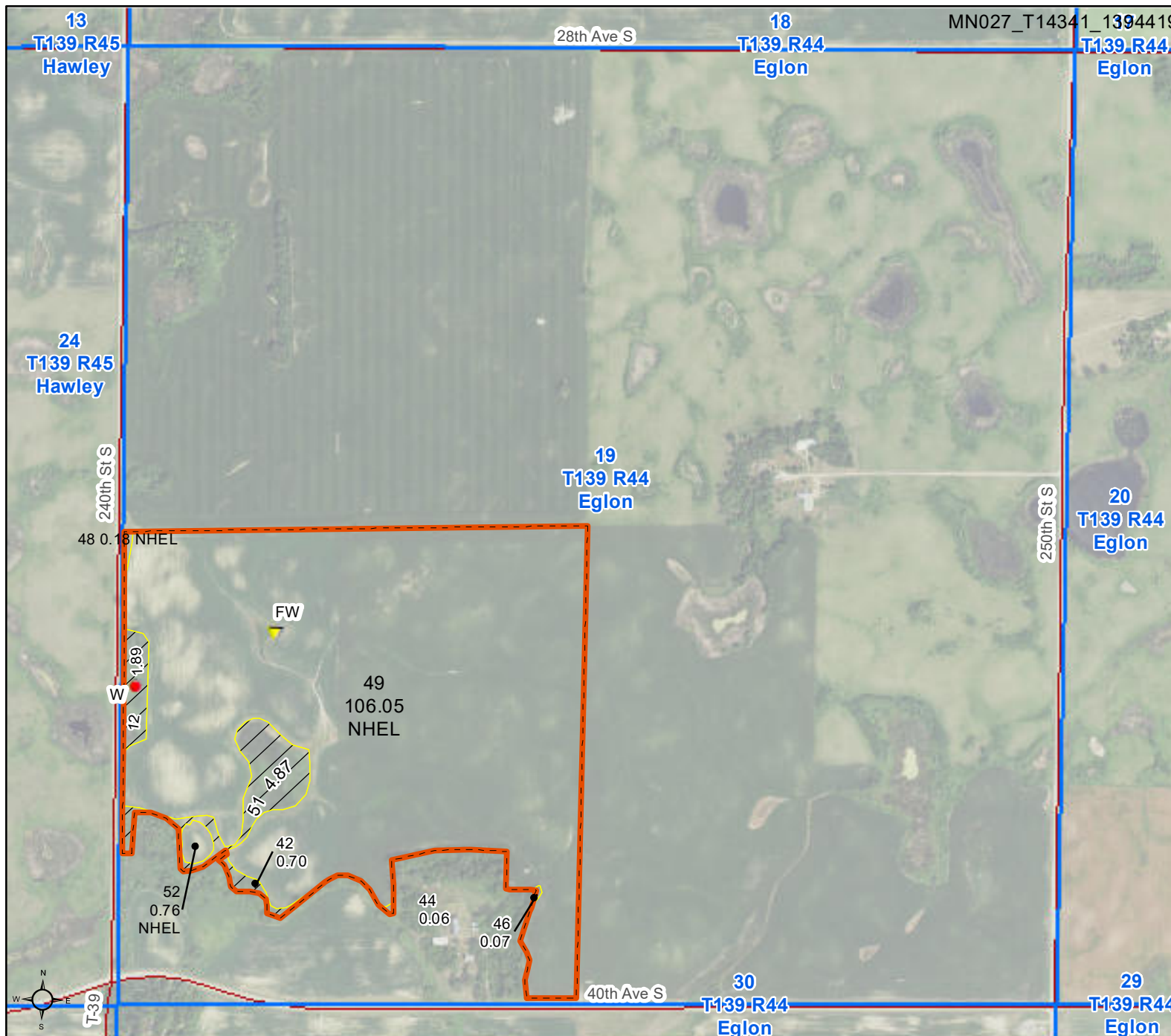

United States Department of Agriculture (USDA) Farm Service Agency (FSA) maps are for FSA Program administration only. This map does not represent a legal survey or reflect actual ownership; rather it depicts the information provided directly from the producer and/or National Agricultural Imagery Program (NAIP) imagery. The producer accepts the data 'as is' and assumes all risks associated with its use. USDA-FSA assumes no responsibility for actual or consequential damage incurred as a result of any user's reliance on this data outside FSA Programs. Wetland identifiers do not represent the size, shape, or specific determination of the area. Refer to your original determination (CPA-026 and attached maps) for exact boundaries and determinations or contact USDA Natural Resources Conservation Service (NRCS). This map displays the 2021 NAIP imagery.



United States
Department of
Agriculture

Clay County, Minnesota

Farm 9347

Tract 12241

2024 Program Year

Map Created April 24, 2024

1394419

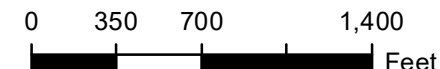

Unless otherwise noted:
 Shares are 100% operator
 Crops are non-irrigated
 Corn = yellow for grain
 Soybeans = common soybeans for grain
 Wheat = HRS, HRW = Grain
 Sunflower = Oil, Non-Oil = Grain
 Oats and Barley = Spring for grain
 Rye = for grain
 Peas = process
 Alfalfa, Mixed Forage AGM, GMA, IGS = for forage
 Beans = Dry Edible
 NAG = for GZ
 Canola = Spring for seed

Common Land Unit

- Non-Cropland
- Cropland
- Tract Boundary

Wetland Determination Identifiers

- Restricted Use
- Limited Restrictions
- Exempt from Conservation
- Compliance Provisions

Tract Cropland Total: 64.32 acres

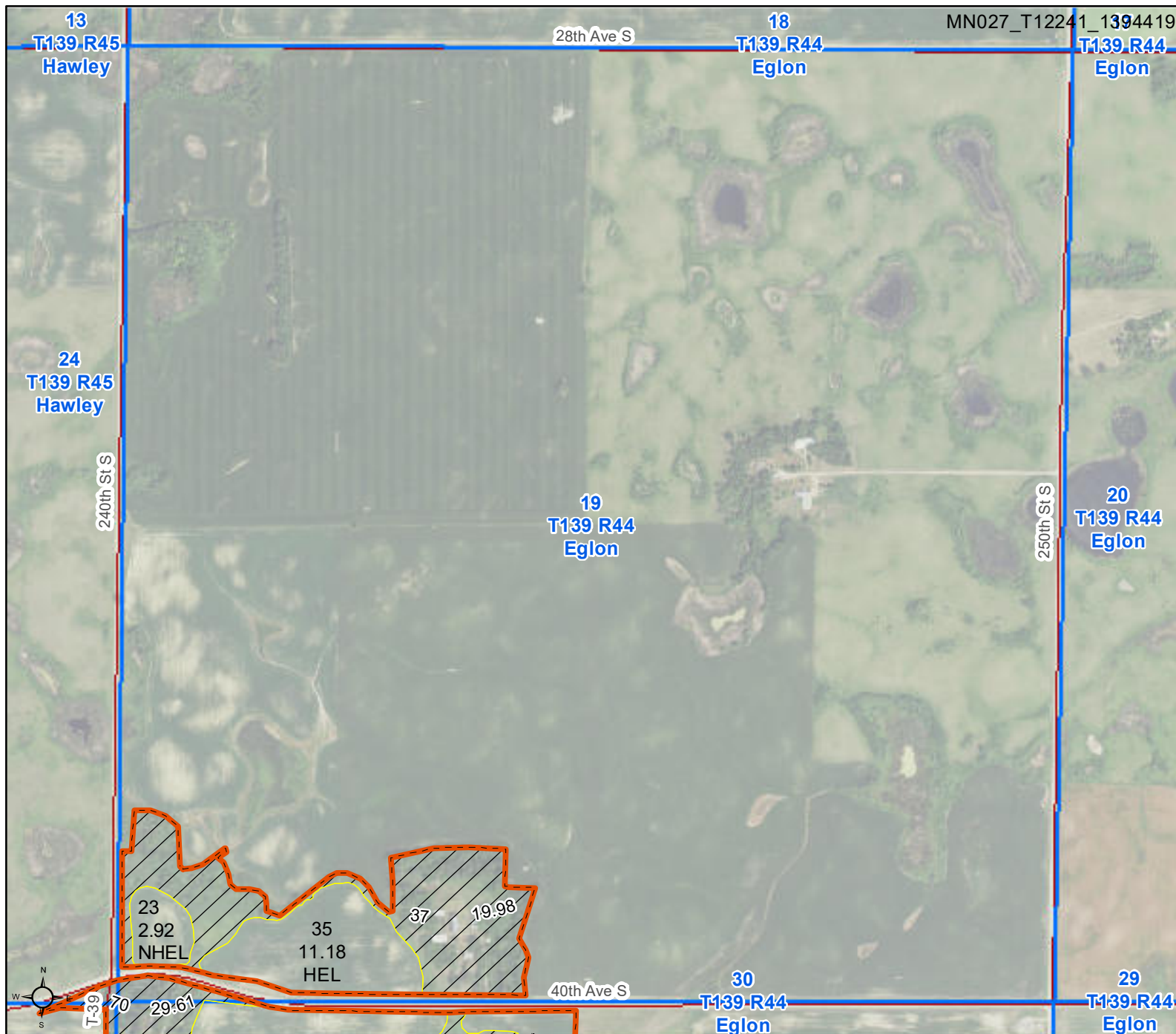

United States Department of Agriculture (USDA) Farm Service Agency (FSA) maps are for FSA Program administration only. This map does not represent a legal survey or reflect actual ownership; rather it depicts the information provided directly from the producer and/or National Agricultural Imagery Program (NAIP) imagery. The producer accepts the data 'as is' and assumes all risks associated with its use. USDA-FSA assumes no responsibility for actual or consequential damage incurred as a result of any user's reliance on this data outside FSA Programs. Wetland identifiers do not represent the size, shape, or specific determination of the area. Refer to your original determination (CPA-026 and attached maps) for exact boundaries and determinations or contact USDA Natural Resources Conservation Service (NRCS). This map displays the 2021 NAIP imagery.



United States
Department of
Agriculture

Clay County, Minnesota

Farm 9347

Tract 12241

2024 Program Year

Map Created April 24, 2024

1394430

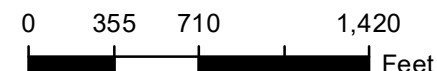

Unless otherwise noted:
Shares are 100% operator
Crops are non-irrigated
Corn = yellow for grain
Soybeans = common soybeans for grain
Wheat = HRS, HRW = Grain
Sunflower = Oil, Non-Oil = Grain
Oats and Barley = Spring for grain
Rye = for grain
Peas = process
Alfalfa, Mixed Forage AGM, GMA, IGS = for forage
Beans = Dry Edible
NAG = for GZ
Canola = Spring for seed

Common Land Unit

- Non-Cropland
- Cropland
- Tract Boundary

Wetland Determination Identifiers

- Restricted Use
- Limited Restrictions
- Exempt from Conservation Compliance Provisions

Tract Cropland Total: 64.32 acres

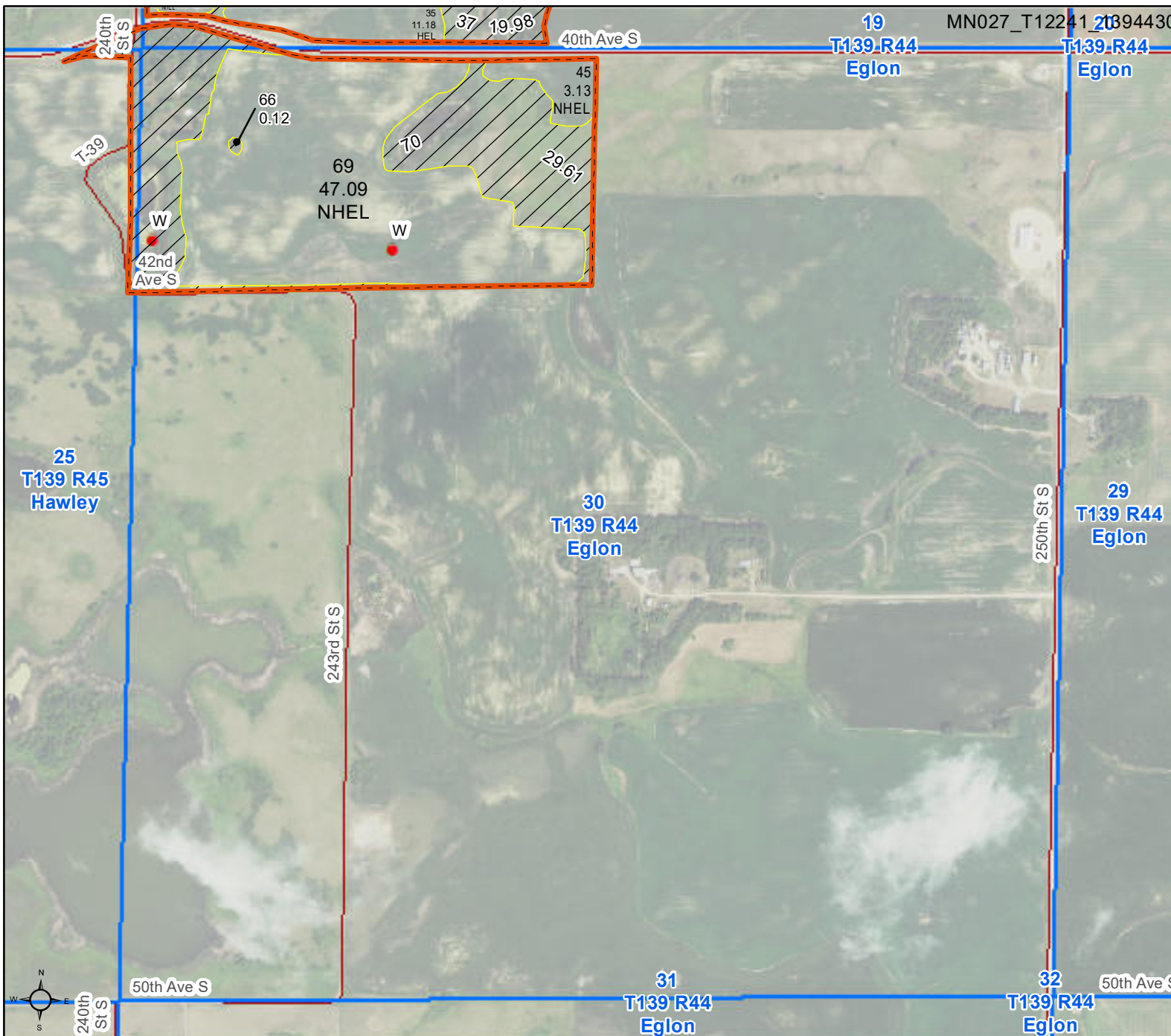

United States Department of Agriculture (USDA) Farm Service Agency (FSA) maps are for FSA Program administration only. This map does not represent a legal survey or reflect actual ownership; rather it depicts the information provided directly from the producer and/or National Agricultural Imagery Program (NAIP) imagery. The producer accepts the data 'as is' and assumes all risks associated with its use. USDA-FSA assumes no responsibility for actual or consequential damage incurred as a result of any user's reliance on this data outside FSA Programs. Wetland identifiers do not represent the size, shape, or specific determination of the area. Refer to your original determination (CPA-026 and attached maps) for exact boundaries and determinations or contact USDA Natural Resources Conservation Service (NRCS). This map displays the 2021 NAIP imagery.



United States
Department of
Agriculture

Clay County, Minnesota

Farm 9347

Tract 13093

2024 Program Year

Map Created April 24, 2024

1394431

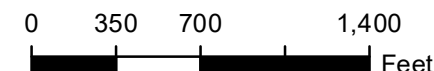

Unless otherwise noted:
Shares are 100% operator
Crops are non-irrigated
Corn = yellow for grain
Soybeans = common soybeans for grain
Wheat = HRS, HRW = Grain
Sunflower = Oil, Non-Oil = Grain
Oats and Barley = Spring for grain
Rye = for grain
Peas = process
Alfalfa, Mixed Forage AGM, GMA, IGS = for forage
Beans = Dry Edible
NAG = for GZ
Canola = Spring for seed

Common Land Unit

- Non-Cropland
- Cropland
- Tract Boundary

Wetland Determination Identifiers

- Restricted Use
- Limited Restrictions
- Exempt from Conservation Compliance Provisions

Tract Cropland Total: 66.16 acres

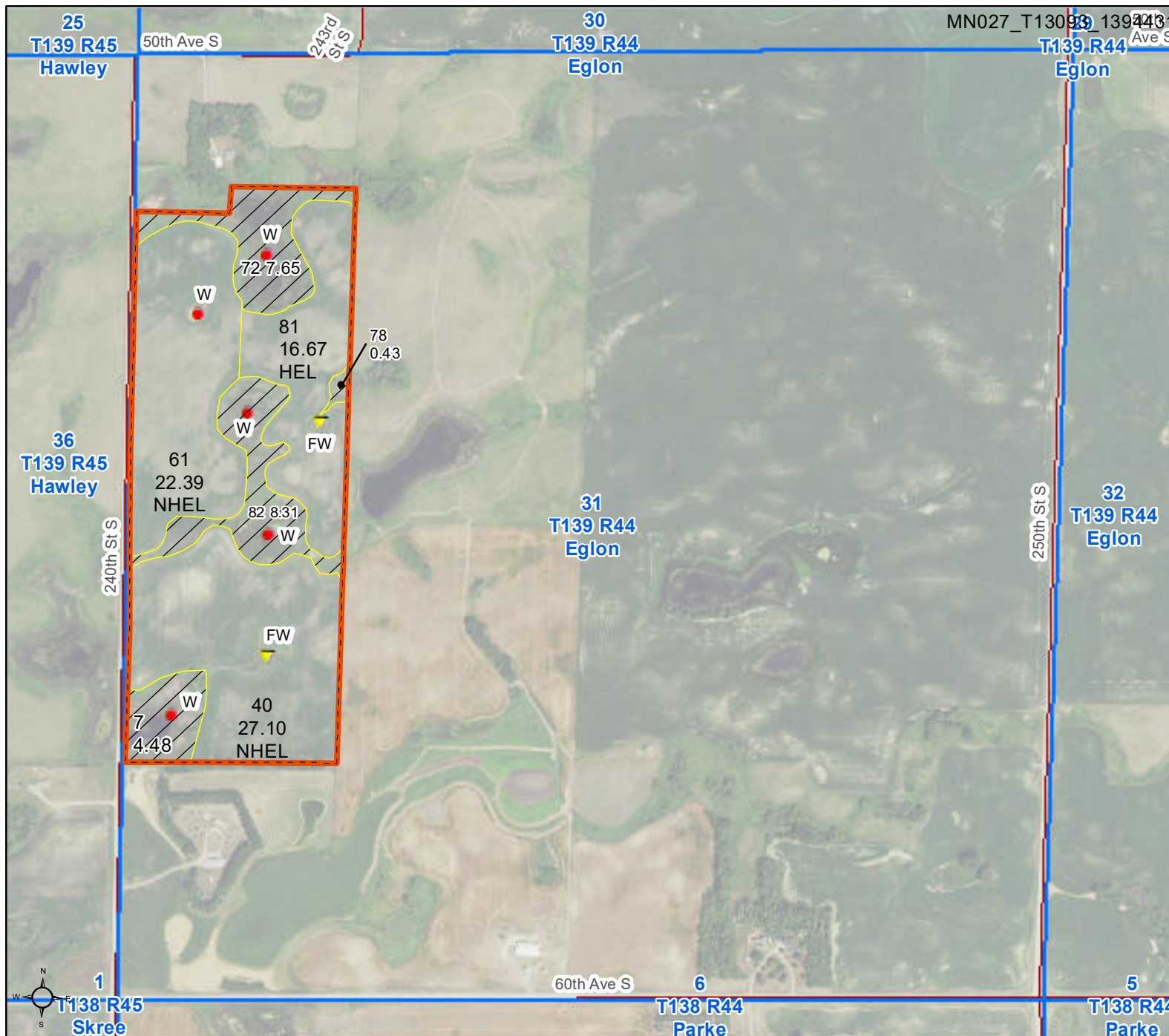

United States Department of Agriculture (USDA) Farm Service Agency (FSA) maps are for FSA Program administration only. This map does not represent a legal survey or reflect actual ownership; rather it depicts the information provided directly from the producer and/or National Agricultural Imagery Program (NAIP) imagery. The producer accepts the data 'as is' and assumes all risks associated with its use. USDA-FSA assumes no responsibility for actual or consequential damage incurred as a result of any user's reliance on this data outside FSA Programs. Wetland identifiers do not represent the size, shape, or specific determination of the area. Refer to your original determination (CPA-026 and attached maps) for exact boundaries and determinations or contact USDA Natural Resources Conservation Service (NRCS). This map displays the 2021 NAIP imagery.

MINNESOTA

CLAY

Form: FSA-156EZ

See Page 3 for non-discriminatory Statements.

United States Department of Agriculture
Farm Service Agency

FARM : 9348

Prepared : 2/11/25 8:31 AM CST

Crop Year : 2025

Abbreviated 156 Farm Record

Operator Name

CRP Contract Number(s) : None

Recon ID :

Transferred From 27-027-2011-104 :

ARCPLC G//F Eligibility None

• Eligible

Farm Land Data

Farmland	Cropland	DCP Cropland	WBP	EWP	WRP	GRP	Sugarcane	Farm Status	Number Of Tracts
234.50	209.37	209.37	0.00	0.00	0.00	0.00	0.0	Active	2
State Conservation	Other Conservation	Effective DCP Cropland		Double Cropped		CRP	MPL	DCP Ag.Rel. Activity	SOD
0.00	0.00	209.37		0.00		0.00	0.00	0.00	0.00

Crop Election Choice

ARC Individual	ARC County	Price Loss Coverage
None	WHEAT, SOYBN	None

DCP Crop Data

Crop Name	Base Acres	CCC-505 CRP Reduction Acres	PLC Yield	HIP
Wheat	54.88	0.00	47	
Soybeans	146.52	0.00	30	0
TOTAL	201.40	0.00		

NOTES

Tract Number : 14341

Description : SW S19-139-44/Eglon

FSA Physical Location : MINNESOTA/CLAY

ANSI Physical Location : MINNESOTA/CLAY

BIA Unit Range Number :

HEL Status : NHEL: No agricultural commodity planted on undetermined fields

Wetland Status : Tract contains a wetland or farmed wetland

WL Violations : None

Owners : VERNON NELSON

Other Producers : None

Recon ID : 27-027-2016-15

Tract Land Data

Farm Land	Cropland	DCP Cropland	WBP	EWP	WRP	GRP	Sugarcane
114.58	106.99	106.99	0.00	0.00	0.00	0.00	0.0



Abbreviated 156 Farm Record

Tract 14341 Continued ...

State Conservation	Other Conservation	Effective DCP Cropland	Double Cropped	CRP	MPL	DCP Ag. Rel Activity	SOD
0.00	0.00	106.99	0.00	0.00	0.00	0.00	0.00

DCP Crop Data

Crop Name	Base Acres	CCC-505 CRP Reduction Acres	PLC Yield
Wheat	27.66	0.00	47
Soybeans	73.84	0.00	30
TOTAL	101.50	0.00	

NOTES

Tract Number : 14342

Description : NENW, NNE S25-139-45/Hawley
FSA Physical Location : MINNESOTA/CLAY
ANSI Physical Location : MINNESOTA/CLAY
BIA Unit Range Number :
HEL Status : NHEL: No agricultural commodity planted on undetermined fields
Wetland Status : Tract contains a wetland or farmed wetland
WL Violations : None
Owners : VERNON NELSON
Other Producers : None
Recon ID : 27-027-2016-15

Tract Land Data

Farm Land	Cropland	DCP Cropland	WBP	EWP	WRP	GRP	Sugarcane
119.92	102.38	102.38	0.00	0.00	0.00	0.00	0.0
State Conservation	Other Conservation	Effective DCP Cropland	Double Cropped	CRP	MPL	DCP Ag. Rel Activity	SOD
0.00	0.00	102.38	0.00	0.00	0.00	0.00	0.00

DCP Crop Data

Crop Name	Base Acres	CCC-505 CRP Reduction Acres	PLC Yield
Wheat	27.22	0.00	47
Soybeans	72.68	0.00	30
TOTAL	99.90	0.00	

NOTES



Abbreviated 156 Farm Record

Operator Name

CRP Contract Number(s) : None

Recon ID : 27-027-2011-104

Transferred From : None

ARCPLC G/I/F Eligibility : Eligible

Farm Land Data

Farmland	Cropland	DCP Cropland	WBP	EWP	WRP	GRP	Sugarcane	Farm Status	Number Of Tracts
240.36	161.96	161.96	0.00	0.00	0.00	0.00	0.0	Active	3
State Conservation	Other Conservation	Effective DCP Cropland		Double Cropped		CRP	MPL	DCP Ag.Rel. Activity	SOD
0.00	0.00	161.96		0.00		0.00	0.00	0.00	0.00

Crop Election Choice

ARC Individual	ARC County	Price Loss Coverage
None	WHEAT, SOYBN	None

DCP Crop Data

Crop Name	Base Acres	CCC-505 CRP Reduction Acres	PLC Yield	HIP
Wheat	50.11	0.00	35	
Soybeans	102.29	0.00	25	0

TOTAL	152.40	0.00
--------------	---------------	-------------

NOTES

--

Category	Value
Category 1	Value 1
Category 2	Value 2
Category 3	Value 3
Category 4	Value 4
Category 5	Value 5
Category 6	Value 6
Category 7	Value 7
Category 8	Value 8
Category 9	Value 9
Category 10	Value 10
Category 11	Value 11
Category 12	Value 12
Category 13	Value 13
Category 14	Value 14
Category 15	Value 15
Category 16	Value 16
Category 17	Value 17
Category 18	Value 18
Category 19	Value 19
Category 20	Value 20
Category 21	Value 21
Category 22	Value 22
Category 23	Value 23
Category 24	Value 24
Category 25	Value 25
Category 26	Value 26
Category 27	Value 27
Category 28	Value 28
Category 29	Value 29
Category 30	Value 30
Category 31	Value 31
Category 32	Value 32
Category 33	Value 33
Category 34	Value 34
Category 35	Value 35
Category 36	Value 36
Category 37	Value 37
Category 38	Value 38
Category 39	Value 39
Category 40	Value 40
Category 41	Value 41
Category 42	Value 42
Category 43	Value 43
Category 44	Value 44
Category 45	Value 45
Category 46	Value 46
Category 47	Value 47
Category 48	Value 48
Category 49	Value 49
Category 50	Value 50
Category 51	Value 51
Category 52	Value 52
Category 53	Value 53
Category 54	Value 54
Category 55	Value 55
Category 56	Value 56
Category 57	Value 57
Category 58	Value 58
Category 59	Value 59
Category 60	Value 60
Category 61	Value 61
Category 62	Value 62
Category 63	Value 63
Category 64	Value 64
Category 65	Value 65
Category 66	Value 66
Category 67	Value 67
Category 68	Value 68
Category 69	Value 69
Category 70	Value 70
Category 71	Value 71
Category 72	Value 72
Category 73	Value 73
Category 74	Value 74
Category 75	Value 75
Category 76	Value 76
Category 77	Value 77
Category 78	Value 78
Category 79	Value 79
Category 80	Value 80
Category 81	Value 81
Category 82	Value 82
Category 83	Value 83
Category 84	Value 84
Category 85	Value 85
Category 86	Value 86
Category 87	Value 87
Category 88	Value 88
Category 89	Value 89
Category 90	Value 90
Category 91	Value 91
Category 92	Value 92
Category 93	Value 93
Category 94	Value 94
Category 95	Value 95
Category 96	Value 96
Category 97	Value 97
Category 98	Value 98
Category 99	Value 99
Category 100	Value 100

Abbreviated 156 Farm Record

Tract Number : 12241

Description : SSWSW 19;NNW 30 EGLON
FSA Physical Location : MINNESOTA/CLAY
ANSI Physical Location : MINNESOTA/CLAY
BIA Unit Range Number :
HEL Status : HEL field on tract.Conservation system being actively applied
Wetland Status : Tract contains a wetland or farmed wetland
WL Violations : None
Owners : VERNON NELSON
Other Producers : None
Recon ID : None

Tract Land Data

Farm Land	Cropland	DCP Cropland	WBP	EWP	WRP	GRP	Sugarcane
114.03	64.32	64.32	0.00	0.00	0.00	0.00	0.0
State Conservation	Other Conservation	Effective DCP Cropland	Double Cropped	CRP	MPL	DCP Ag. Rel Activity	SOD
0.00	0.00	64.32	0.00	0.00	0.00	0.00	0.00

DCP Crop Data

Crop Name	Base Acres	CCC-505 CRP Reduction Acres	PLC Yield
Wheat	19.90	0.00	35
Soybeans	40.62	0.00	25
TOTAL	60.52	0.00	

NOTES



Abbreviated 156 Farm Record

Tract Number : 13093

Description : SWNW;NSW 31 Eglon

FSA Physical Location : MINNESOTA/CLAY

ANSI Physical Location : MINNESOTA/CLAY

BIA Unit Range Number :

HEL Status : HEL field on tract.Conservation system being actively applied

Wetland Status : Tract contains a wetland or farmed wetland

WL Violations : None

Owners : VERNON NELSON

Other Producers : None

Recon ID : 27-027-2010-134

Tract Land Data

Farm Land	Cropland	DCP Cropland	WBP	EWP	WRP	GRP	Sugarcane
87.03	66.16	66.16	0.00	0.00	0.00	0.00	0.0
State Conservation	Other Conservation	Effective DCP Cropland	Double Cropped	CRP	MPL	DCP Ag. Rel Activity	SOD
0.00	0.00	66.16	0.00	0.00	0.00	0.00	0.00

DCP Crop Data

Crop Name	Base Acres	CCC-505 CRP Reduction Acres	PLC Yield
Wheat	20.47	0.00	35
Soybeans	41.78	0.00	25
TOTAL	62.25	0.00	

NOTES

In accordance with Federal civil rights law and U.S. Department of Agriculture (USDA) civil rights regulations and policies, the USDA, its Agencies, offices, and employees, and institutions participating in or administering USDA programs are prohibited from discriminating based on race, color, national origin, religion, sex, gender identity (including gender expression), sexual orientation, disability, age, marital status, family/parental status, income derived from a public assistance program, political beliefs, or reprisal or retaliation for prior civil rights activity, in any program or activity conducted or funded by USDA (not all bases apply to all programs). Remedies and complaint filing deadlines vary by program or incident.

Persons with disabilities who require alternative means of communication for program information (e.g., Braille, large print, audiotape, American Sign Language, etc.) should contact the responsible Agency or USDA's TARGET Center at (202) 720-2600 (voice and TTY) or contact USDA through the Federal Relay Service at (800) 877-8339. Additionally, program information may be made available in languages other than English.

To file a program discrimination complaint, complete the USDA Program Discrimination Complaint Form, AD-3027, found online at http://www.ascr.usda.gov/complaint_filing_cust.html and at any USDA office or write a letter addressed to USDA and provide in the letter all of the information requested in the form. To request a copy of the complaint form, call (866) 632-9992. Submit your completed form or letter to USDA by: (1) mail: U.S. Department of Agriculture Office of the Assistant Secretary for Civil Rights 1400 Independence Avenue, SW Washington, D.C. 20250-9410; (2) fax: (202) 690-7442; or (3) e-mail: program.intake@usda.gov. USDA is an equal opportunity provider, employer, and lender.