

MAP OF SURVEY
FOR
BARRY HUEBNER
LOCATED IN
SOUTHWEST FRACTIONAL 1/4, SECTION 36, T.1 N., R.10 W.
PRAIRIEVILLE TOWNSHIP
BARRY COUNTY, MICHIGAN
OCTOBER 5, 2012

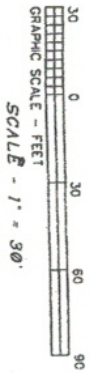

SURVEYORS CERTIFICATE:
I HEREBY CERTIFY THAT MEASUREMENTS WERE MADE AND CORNERS
MONUMENTED IN ACCORDANCE WITH THE ABOVE MAPPED SURVEY
AND DESCRIPTION, AND THAT THE RATIO OF CLOSURE FOR THE FIELD
SURVEY DOES NOT EXCEED 1/5000

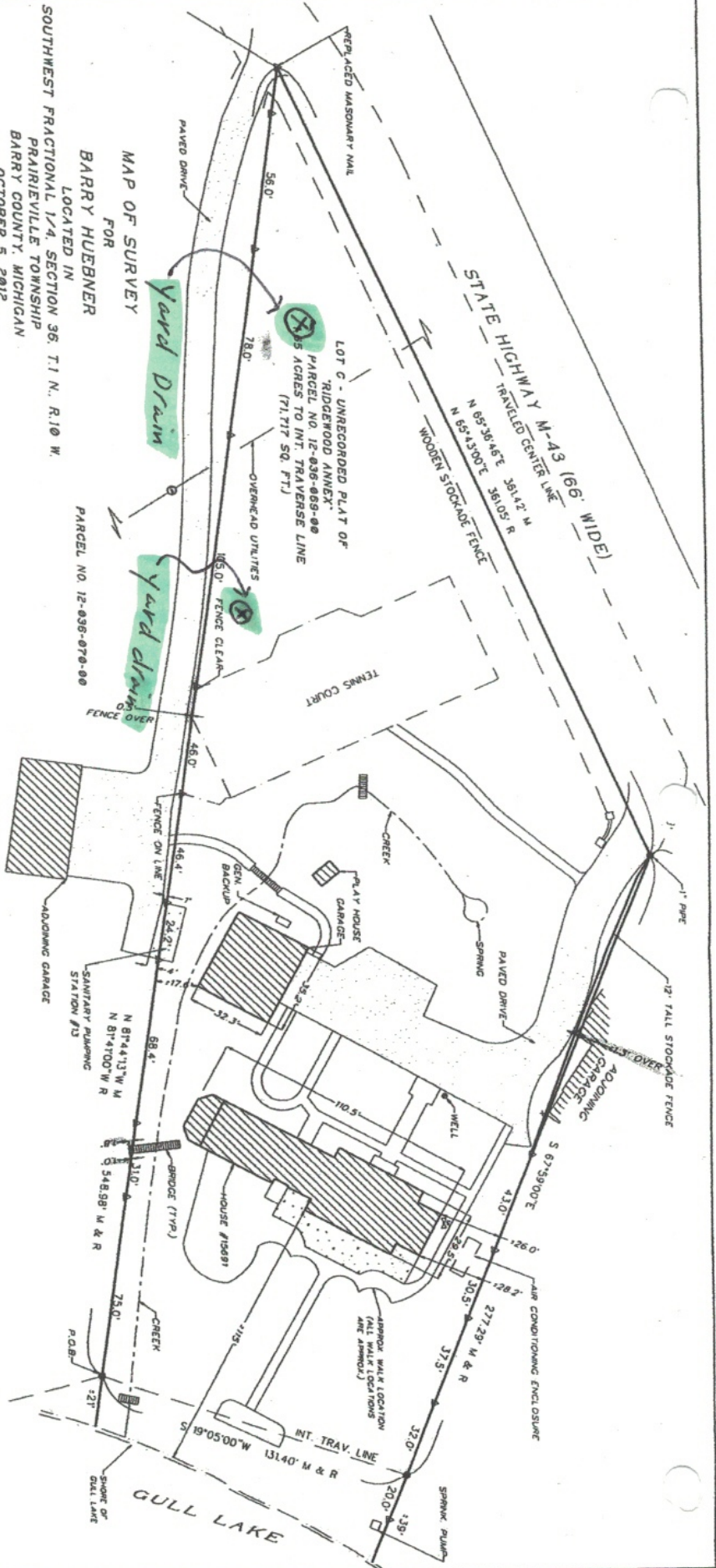

PARCEL DESCRIPTION: Obtained from Commitment for Title Insurance File No.: 4003-106436 FIRST AMERICAN TITLE INSURANCE COMPANY

The land referred to in this description is situated in the County of Barry, Township of Prairieville, State of Michigan, as described as follows:

A parcel of land situated in the Southeast fractional quarter of the Southwest fractional quarter of Section 36, Township 1 North, Range 10 West and being more particularly described as follows: Commencing on the shore of Gull Lake at the Northeast corner of the Plot of Ridgewood according to the recorded plat thereof on file and of record in the Office of the Register of Deeds for Barry County, and running thence North 24°08' West 132 feet; thence North 14°38' West 130.98 feet to the place of beginning of the land hereinafter described; thence North 81°47' West 548.98 feet; thence North 65°43' East 361.05 feet; thence South 67°59' East 227.29 feet to the shore of Gull Lake; and thence South 19°05' West 131.40 feet to the place of beginning, intending to describe Lot C of the Unrecorded Plat of Ridgewood Annex and conveying herewith all lands lying between the Northern boundary line and the Southern boundary line as extended in the some courses between the above described lot and the highway known as M-43 and the water line of Gull Lake.

Terms and Conditions contained in Public Utility Easement as disclosed by instrument recorded in Liber 406, page 81 and in instrument No. 20081016-0001062. Terms and Conditions contained in Sanitary Sewer Easement as disclosed by instrument recorded in instrument No. 20081016-0001063.

- A - PLACED 1/2" POLE BARN SPIKE
- O - PLACED IRON ROD
- P - FOUND IRON ROD
- R - DENOTES RECORDED DEED DIMENSION
- M - DENOTES MEASURED FIELD DISTANCE

GENERAL NOTES:

- ALL DIMENSIONS ARE IN FEET AND DECIMALS THEREOF.
- SIGNED AND SEALED ORIGINAL HARD COPY PRINTS BY THIS OFFICE REPRESENT THE ONLY INSTRUMENT OF SERVICE REGARDING THIS SURVEY.

NE COR. PLAT OF "RIDGEWOOD"
(SHEET 2 OF PLATS, PAGE 27)
NE COR. LOT 17

GREGORY N. JENSEN
PROFESSIONAL SURVEYOR NO. 91553
DATE: _____

JNS
JENSEN
LAND
SURVEYING
7554 E. 148TH AVENUE • RICHMOND, MI 48063
(269) 858-8810 • FAX (269) 858-8731

DRAWN BY: JLS	DATE: OCTOBER 5, 2012
CLIENT: BARRY HUEBNER	DRAWING NO. B3580C.DXD
JOB NO.: B3580C	SHEET: 1 OF 1