

SURVEY SHOWING A 4.01 ACRE TRACT OF LAND SITUATED IN THE N.E. 1/4 T1T SURVEY NO. 102 ABSTRACT NO. 1373, BLAUO PUBLIC RECORDS, BLAHO COUNTY, TEXAS.

A 34.23 ACRE TRACT OF LAND SITUATED IN THE N.E. 1/4 T1T SURVEY NO. 102 ABSTRACT NO. 1373, BLAHO COUNTY, TEXAS AND BEING OUT OF THE PUBLIC RECORDS, BLAHO COUNTY, TEXAS.

A 68.75 ACRE TRACT OF LAND SITUATED IN THE N.E. 1/4 T1T SURVEY NO. 102 ABSTRACT NO. 1373 AND U.T. T1T SURVEY NO. 102 ABSTRACT NO. 1340, BLAHO COUNTY, TEXAS AND BEING OUT OF THE PUBLIC RECORDS, BLAHO COUNTY, TEXAS.

A 54.53 ACRE TRACT OF LAND SITUATED IN THE N.E. 1/4 T1T SURVEY NO. 102 ABSTRACT NO. 1373 AND U.T. T1T SURVEY NO. 102 ABSTRACT NO. 1340, BLAHO COUNTY, TEXAS AND BEING OUT OF THE PUBLIC RECORDS, BLAHO COUNTY, TEXAS.

A 43.08 ACRE TRACT OF LAND SITUATED IN THE N.E. 1/4 T1T SURVEY NO. 102 ABSTRACT NO. 1373 AND U.T. T1T SURVEY NO. 102 ABSTRACT NO. 1340, BLAHO COUNTY, TEXAS AND BEING OUT OF THE PUBLIC RECORDS, BLAHO COUNTY, TEXAS.

AND A SIXTY (60) FEET WIDE (4.01 ACRES) ROADWAY EASEMENT SITUATED IN THE N.E. 1/4 T1T SURVEY NO. 102 ABSTRACT NO. 1373 AND U.T. T1T SURVEY NO. 102 ABSTRACT NO. 1340, BLAHO COUNTY, TEXAS AND BEING OUT OF THE PUBLIC RECORDS, BLAHO COUNTY, TEXAS.

K.G. TUTT  
SURVEY NO. 102  
ABSTRACT NO. 1373

M.M. FRED  
SURVEY NO. 102  
ABSTRACT NO. 1340  
DEED RECORDS  
A. STULLER  
SURVEY NO. 72  
ABSTRACT NO. 567

68.75 ACRES  
M.M. FRED  
SURVEY NO. 102  
ABSTRACT NO. 1340  
DEED RECORDS  
A. STULLER  
SURVEY NO. 72  
ABSTRACT NO. 567

54.53 ACRES  
M.M. FRED  
SURVEY NO. 102  
ABSTRACT NO. 1340  
DEED RECORDS  
A. STULLER  
SURVEY NO. 72  
ABSTRACT NO. 567

54.20 ACRES  
M.M. FRED  
SURVEY NO. 102  
ABSTRACT NO. 1340  
DEED RECORDS  
A. STULLER  
SURVEY NO. 72  
ABSTRACT NO. 567

43.08 ACRES  
M.M. FRED  
SURVEY NO. 102  
ABSTRACT NO. 1340  
DEED RECORDS  
A. STULLER  
SURVEY NO. 72  
ABSTRACT NO. 567

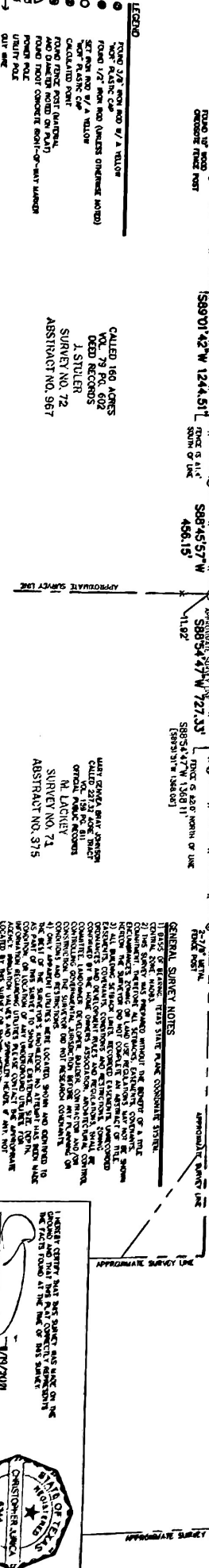

**LEGEND**

- ROAD 3/4" FROM AND W/ A YELLOW
- ROAD 1/2" FROM AND (OWNER CHANGING MARK)
- SET POST AND W/ YELLOW
- SET POST AND W/ RED
- CALCULATED POINT
- ROAD 1/2" FROM (MATERIAL)
- ROAD 1/2" FROM (POST)
- ROAD 1/2" FROM (CONCRETE)
- UTILITY POLE
- QUAT AIR
- TELEPHONE POSTS/POLE
- SPOT
- ROAD
- POWER ELECTRIC

CALLED 160 ACRES  
VOL. 79 PG. 602  
DEED RECORDS  
A. STULLER  
SURVEY NO. 72  
ABSTRACT NO. 567

WATER EASEMENT (EAST)  
CALLED 27.72 ACRES TRACT  
VOL. 80 PG. 811  
DEED RECORDS  
M. LACKEY  
SURVEY NO. 71  
ABSTRACT NO. 575

520 POST QUAT, U.T.C.  
CALLED 144.43 ACRES  
D.C. NO. 193248  
OFFICIAL PUBLIC RECORDS

ROADWAY EASEMENT NOTE  
ROADWAY EASEMENT NOT TO BE INTERFERED WITH BY ANY ADJOINING PROPERTY OWNERS. THIS EASEMENT IS NOT A PUBLIC HIGHWAY AND IS NOT TO BE USED FOR ANY OTHER PURPOSE THAN THAT FOR WHICH IT WAS CREATED.



W. JACKSON  
SURVEY NO. 543  
ABSTRACT NO. 598

DATE TABLE  
G1=1407.81'  
F1=1142.27'  
B1=1313.15'  
C1=5470.29'E  
C1=797.99'

**GENERAL SURVEY NOTES**

1. THIS SURVEY IS A RECONSTRUCTION OF THE SURVEY MADE BY M.M. FRED AND A. STULLER, SURVEY NO. 102, ABSTRACT NO. 1340, DEED RECORDS, BLAHO COUNTY, TEXAS, AND M.M. FRED AND A. STULLER, SURVEY NO. 72, ABSTRACT NO. 567, DEED RECORDS, BLAHO COUNTY, TEXAS.

2. THIS SURVEY WAS PERFORMED USING THE METHOD OF A TRIANGULAR SYSTEM OF CONTIGUOUS TRIANGLES, WITH ALL ANGLES EXCEPT ONE, BEING MEASURED. THE LENGTHS OF ALL SIDES WERE MEASURED AND CHECKED BY A SECOND MEASUREMENT. THE DISTANCE FROM THE POINT OF BEGINNING TO THE POINT OF ENDING WAS MEASURED AND CHECKED BY A SECOND MEASUREMENT.

3. THE POINTS OF BEGINNING AND ENDING OF THIS SURVEY WERE MEASURED AND CHECKED BY A SECOND MEASUREMENT. THE DISTANCE BETWEEN THEM WAS MEASURED AND CHECKED BY A SECOND MEASUREMENT.

4. THE POINTS OF BEGINNING AND ENDING OF THIS SURVEY WERE MEASURED AND CHECKED BY A SECOND MEASUREMENT. THE DISTANCE BETWEEN THEM WAS MEASURED AND CHECKED BY A SECOND MEASUREMENT.

5. THE POINTS OF BEGINNING AND ENDING OF THIS SURVEY WERE MEASURED AND CHECKED BY A SECOND MEASUREMENT. THE DISTANCE BETWEEN THEM WAS MEASURED AND CHECKED BY A SECOND MEASUREMENT.

**W.G.P.R. LAND SURVEYING AND MAPPING, INC.**

420-650-5200 • WWW.WGPRLANDSURVEYING.COM

LAND SURVEYING

10/17/2011

CHRISTOPHER LARK  
No. 5344

JOB NO. 1024-17

DRAWN BY: JMT & CJM

CHECKED BY: CJM

SHEET 1 OF 1