

# Adjoining Ownership #100

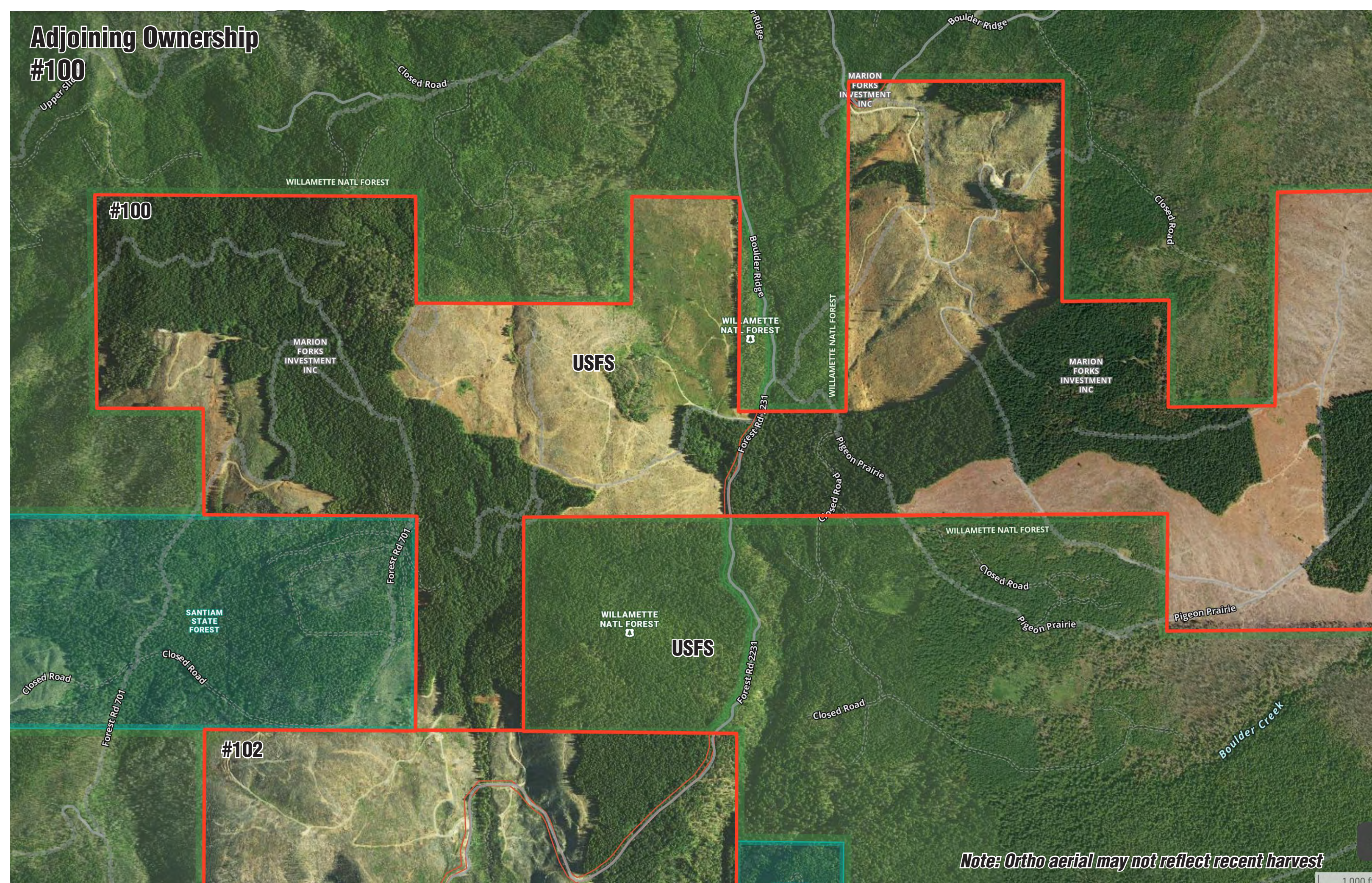



# Topo Map #100

#100

#102

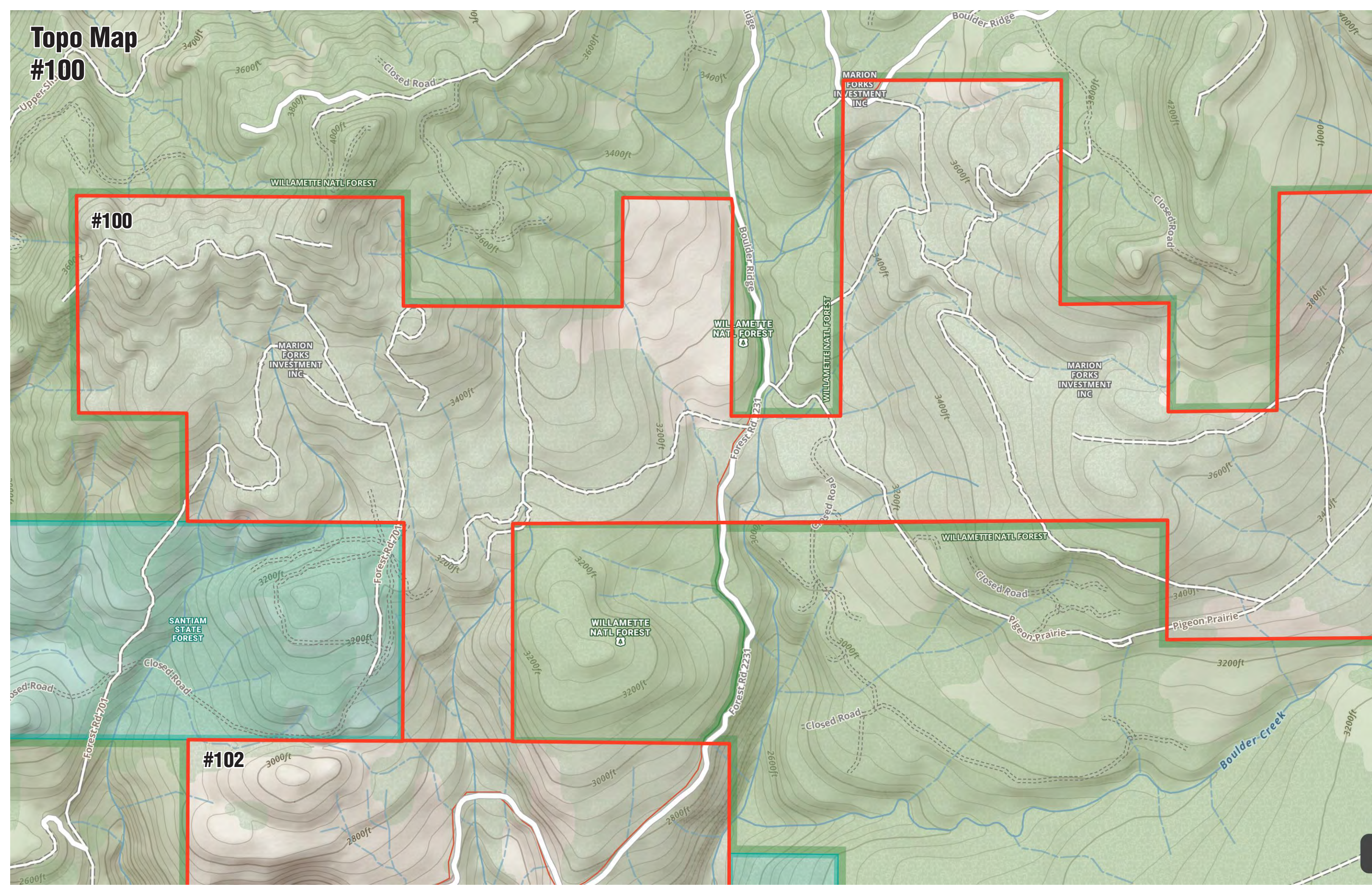



# Assessor Map #100 / #102

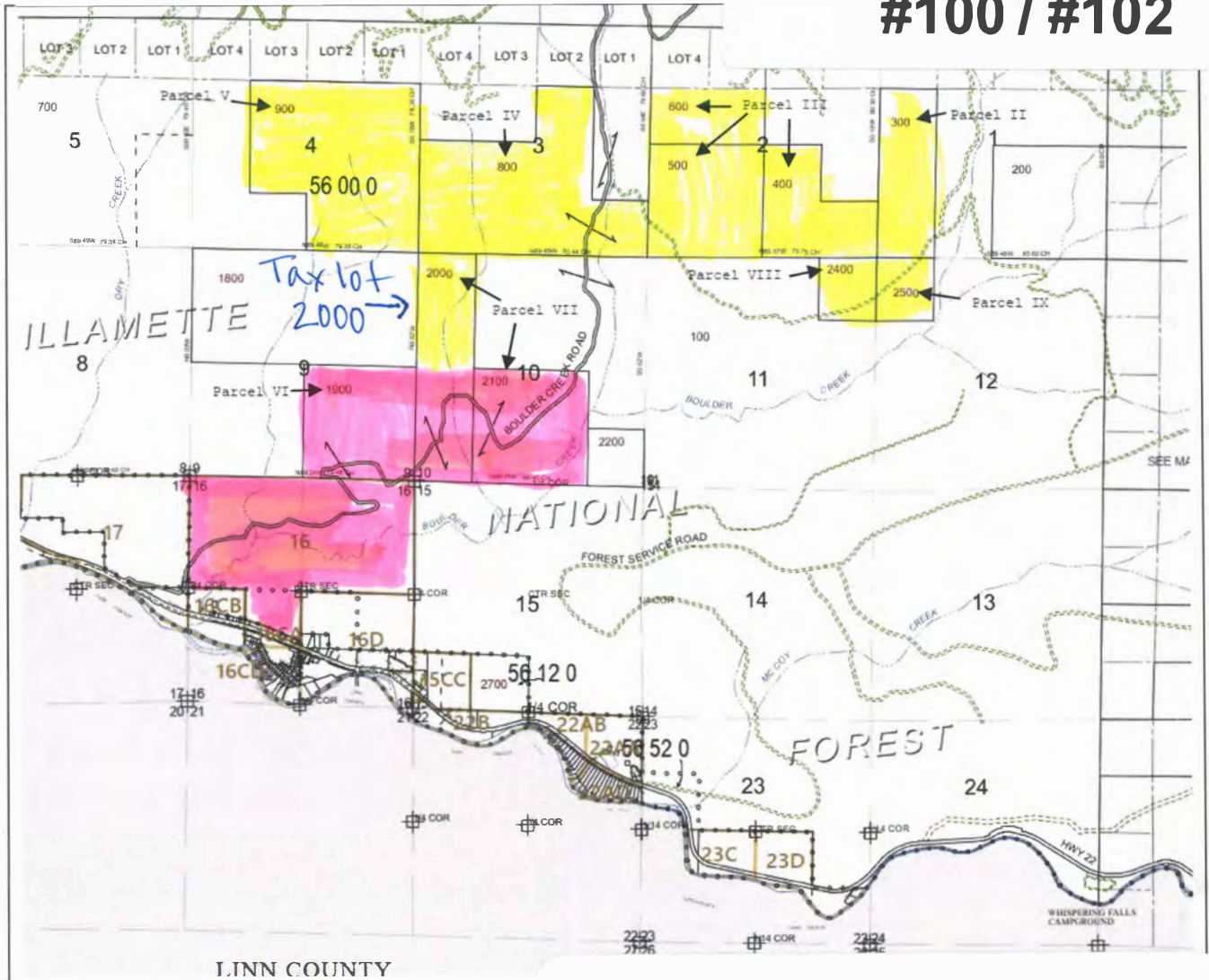

## NOTE:

If Auction Property #100 and #102 are sold to different buyers, a lot line adjustment to Tax Lot 2000 will be required, with the north half (80 acres) included in Auction Property #100 and the south half (80 acres) included in Auction Property #102.

Seller will be responsible for obtaining the lot split with Marion County.



This map/plat is being furnished as an aid in locating the herein described Land in relation to adjoining streets, natural boundaries and other land, and is not a survey of the land depicted. Except to the extent a policy of title insurance is expressly modified by endorsement, if any, the Company does not insure dimensions, distances, location of easements, acreage or other matters shown thereon.