

CALLS

1	N 40°57'55" E 110.00'
2	S 28°00'18" W 50.38'
3	S 48°41'22" W 163.18'
4	S 48°41'53" W 150.71'
5	S 48°41'53" W 7.25'
6	S 40°31'28" W 53.82'
7	N 84°28'41" W 28.24'
8	N 84°28'41" W 87.92'
9	S 54°00'54" W 54.85'
10	S 55°13'38" W 114.38'
11	S 56°11'22" W 53.88'
12	S 21°30'48" E 17.43'
13	S 38°38'32" W 37.49'
14	S 40°17'28" W 13.54'
15	S 48°17'24" W 85.87'
16	S 30°28'11" W 14.80'
17	S 30°28'11" W 102.81'
18	S 30°28'11" W 8.08'
19	S 64°33'03" W 52.81'
20	S 68°30'50" W 85.03'
21	S 63°57'47" W 112.80'
22	S 53°57'47" W 48.24'
23	S 30°44'33" E 32.72'
24	S 47°40'10" W 35.38'
25	S 32°17'08" W 88.56'
26	S 48°02'00" E 15.00'

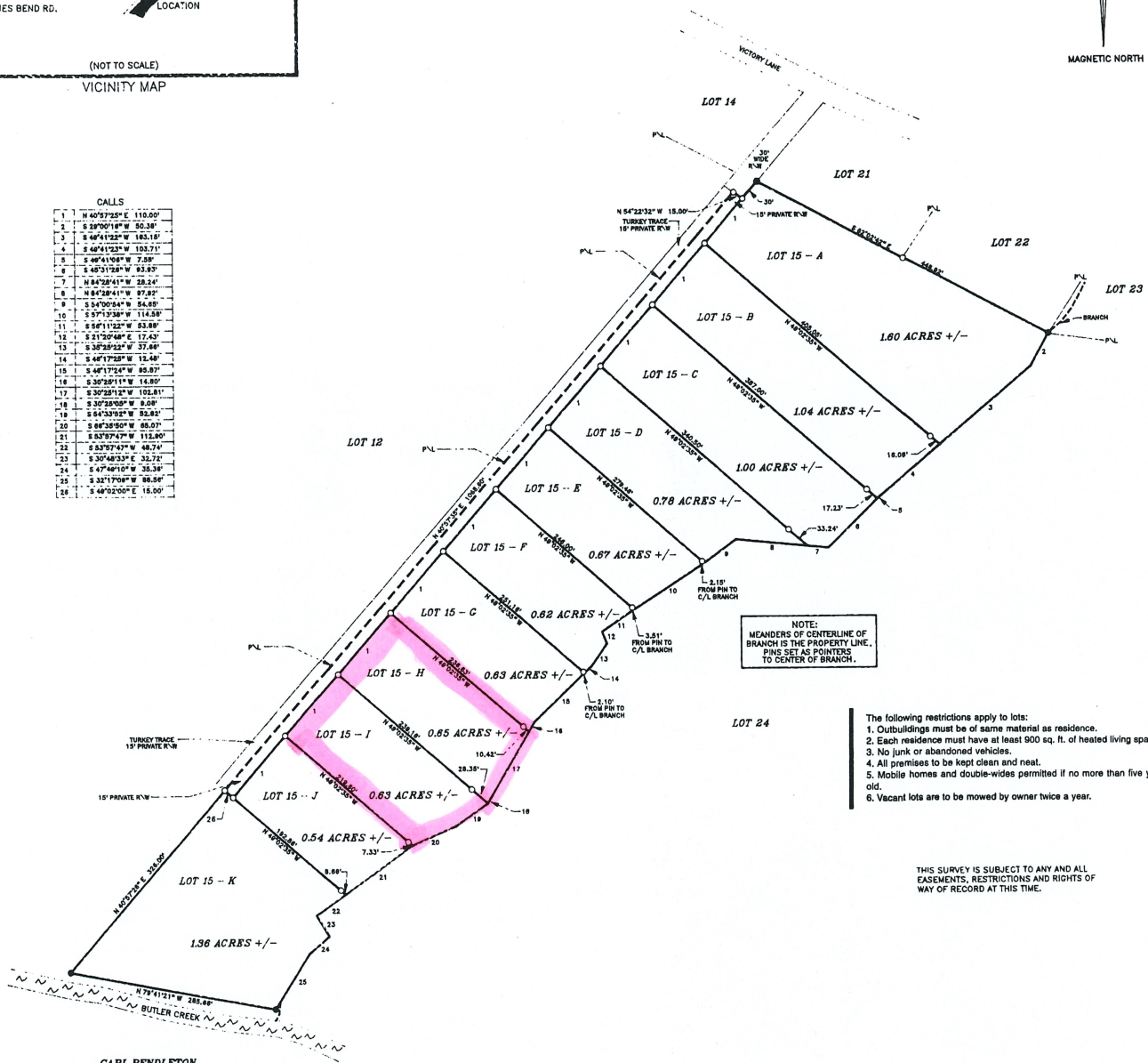

NOTE:  
MEANDERS OF CENTERLINE OF  
BRANCH IS THE PROPERTY LINE.  
PINS SET AS POINTERS  
TO CENTER OF BRANCH.

- The following restrictions apply to lots:
1. Outbuildings must be of same material as residence.
  2. Each residence must have at least 900 sq. ft. of heated living space.
  3. No junk or abandoned vehicles.
  4. All premises to be kept clean and neat.
  5. Mobile homes and double-wides permitted if no more than five years old.
  6. Vacant lots are to be mowed by owner twice a year.

THIS SURVEY IS SUBJECT TO ANY AND ALL  
EASEMENTS, RESTRICTIONS AND RIGHTS OF  
WAY OF RECORD AT THIS TIME.

CARL PENDLETON  
DEED BOOK 128 PAGE 35  
DEED BOOK 113 PAGE 538

LEGEND  
P.O.B. POINT OF BEGINNING  
R/W RIGHT OF WAY  
P/L PROPERTY LINE  
TYPED BE-BAR PIN SET  
C WITH CAP #3318  
● IRON PIN FOUND  
WITH CAP #2640  
C/L CENTERLINE  
MAGNETIC NORTH OBSERVED IN THE FIELD

DRAWN BY ROBERT L. SMITH  
CHECKED BY *[Signature]*  
FILE DC:SMITH/LOT

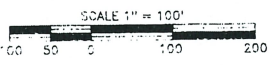

SURVEYOR CERTIFICATION  
I HEREBY CERTIFY THAT THIS SURVEY  
WAS MADE UNDER MY DIRECTION BY THE  
METHOD OF RANDOM TRAVERSE AND THAT  
IT MEETS THE MINIMUM STANDARDS  
REQUIRED BY THE STATE OF  
KENTUCKY AS DEFINED BY KRS 322.

*Michael E. McKinney* 5/14/98  
MICHAEL E. MCKINNEY R.L.S. #3318  
ERROR OF CLOSURE 1/82788.25 (UNADJUSTED)



SURVEY FOR  
**DENNIS SMITH**  
J.L. WILLIS ESTATE  
DEED BOOK 53 PAGE 367  
LOT 15  
ADAIR COUNTY, KENTUCKY  
MAY 4, 1998

**MCKINNEY LAND SURVEYING**  
119 KNOX ST. COLUMBIA, KY. 42728 PHONE 502-384-5293

*Revised 5-26-98*