

## NOTES:

- 1) THIS DOCUMENT DOES NOT REPRESENT A TITLE EXAMINATION.
- 2) NOT A VALID DOCUMENT WITHOUT ORIGINAL SIGNATURE AND RAISED EMBOSSED SEAL.
- 3) THIS PROPERTY IS LOCATED OUTSIDE OF KERSHAW COUNTY'S MS4 REGULATED AREA'S AND IS SUBJECT TO SCDHEC REGULATIONS AND GUIDELINES FOR LAND DISTURBANCE AND STORMWATER PERMITTING LATEST REVISION. PLEASE CONTACT SCDHEC FOR ALL LAND DISTURBANCE / STORM WATER PERMIT REQUIREMENTS FOR THIS SITE. SCDHEC LAND DISTURBANCE AND STORMWATER PERMITTING: (803) 898-4300.
- 4) ANY FURTHER SUBDIVISION OF LOTS DEPICTED ON THIS PLAT MAY BE SUBJECT TO THE MAJOR SUBDIVISION STANDARDS OF THE KERSHAW LAND DEVELOPMENT REGULATIONS.

(NAIL & CAP)  
N 900.484.87  
E 2,154.760.66

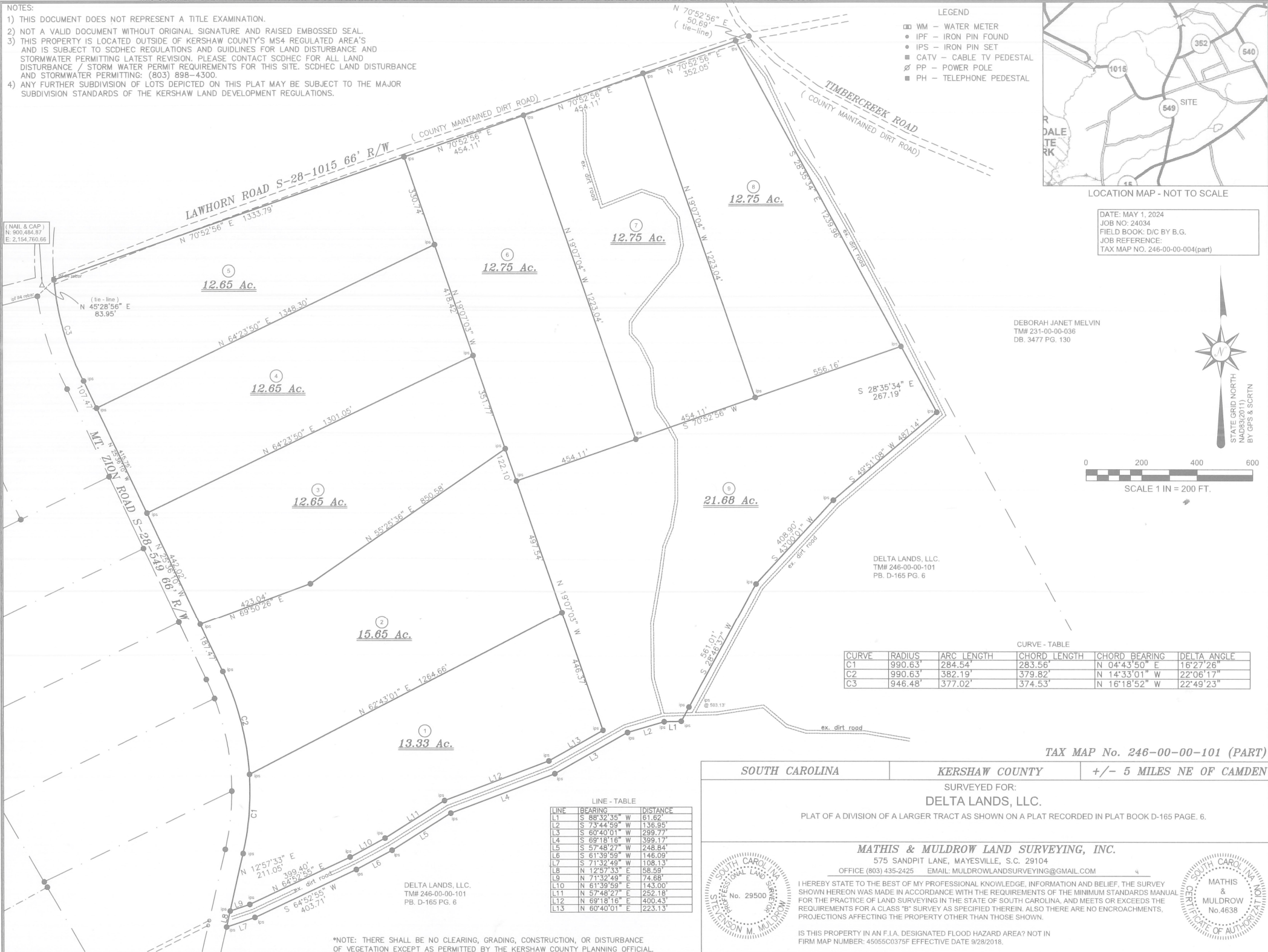

\*NOTE: THERE SHALL BE NO CLEARING, GRADING, CONSTRUCTION, OR DISTURBANCE OF VEGETATION EXCEPT AS PERMITTED BY THE KERSHAW COUNTY PLANNING OFFICIAL.