Texas, AC +/-

JANET MARTIN REALTY

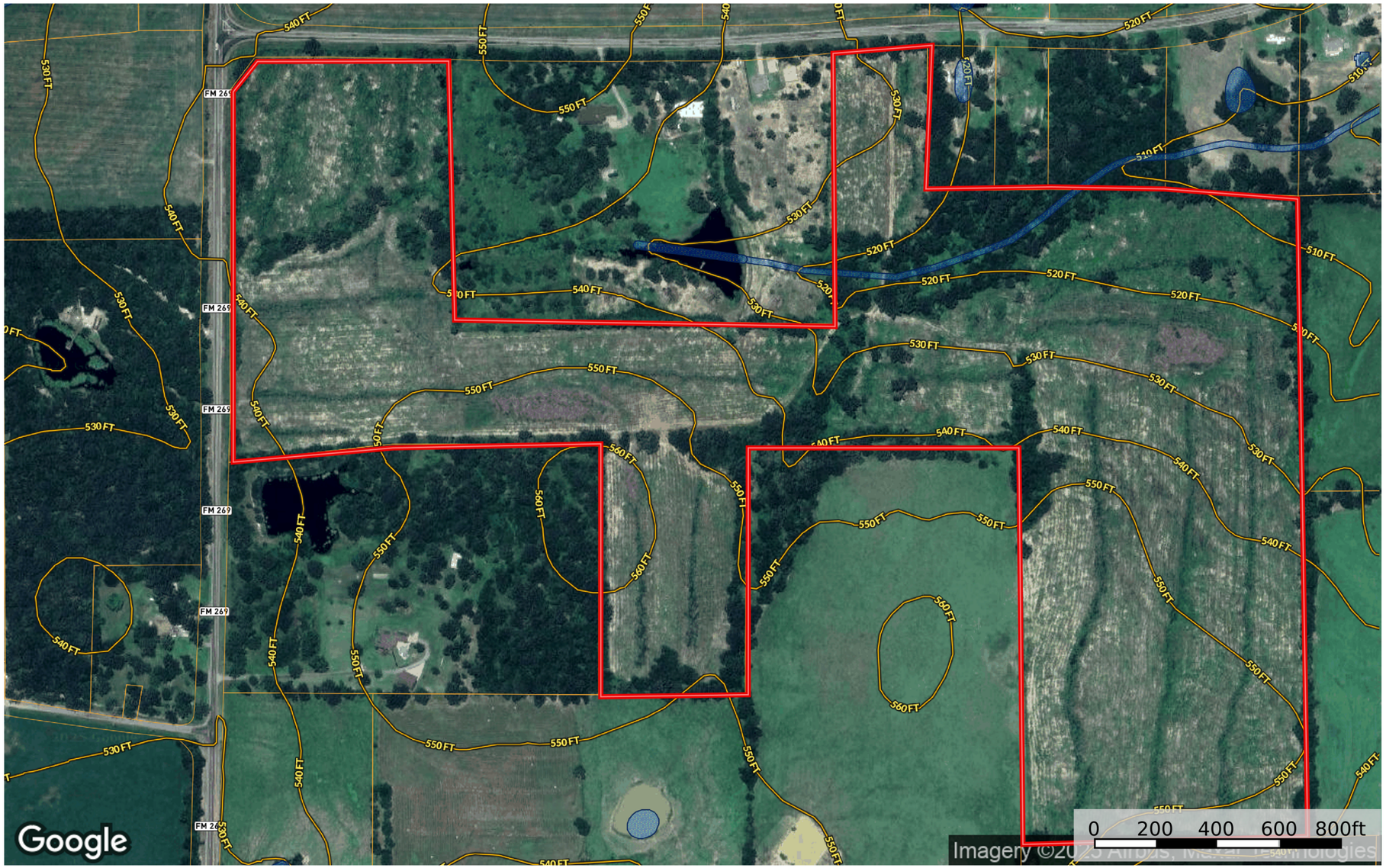

Boundary | Voltage Unavailable | Voltage 0 - 9 KV | Voltage 100 161 KV | Voltage 220 287 KV | Voltage 345 KV | Voltage 500 KV | Voltage 735 KV+ | Crude Oil | Natural Gas | Other | Water Wells | 100 Year Floodplain | 500 Year Floodplain

Floodway | Special | Unmapped/ Not Included | Wetlands | Riparian

Janet Martin
P: 903-885-1234 www.janetmartinrealty.com 1325 S. Broadway, Sulphur Springs, TX 75482

The information contained herein was obtained from sources deemed to be reliable.
Land id™ Services makes no warranties or guarantees as to the completeness or accuracy thereof.