

FSA INFO PACKET



A DIVISION OF WHITETAIL
PROPERTIES REAL ESTATE, LLC

RANCHANDFARMAUCTIONS.COM

2025 Program Year

Map Created March 18, 2025

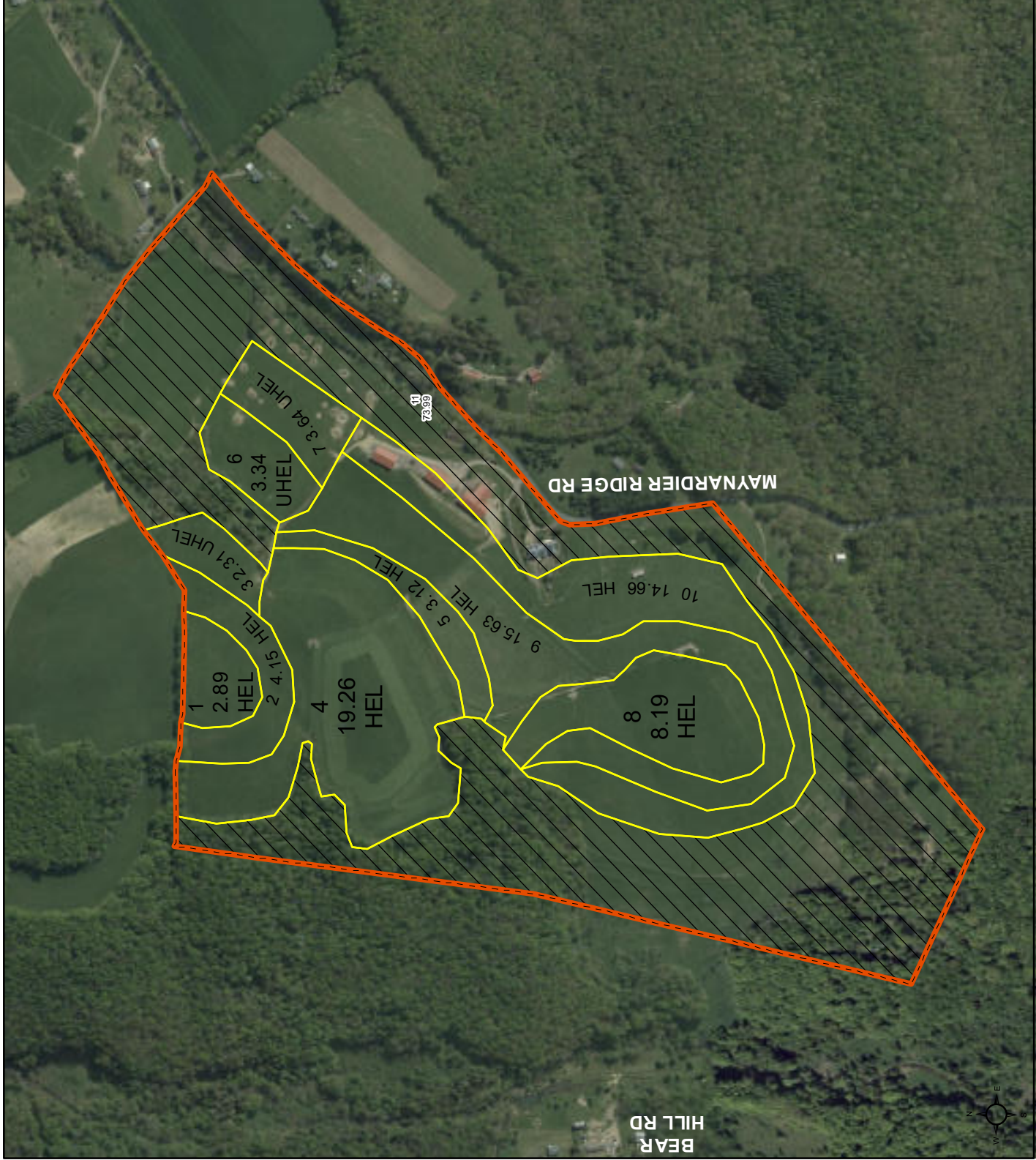
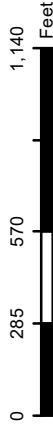

Producer Shares:

Irrigated / Nonirrigated

Common Land Unit

- Non-Cropland
- Cropland
- Tract Boundary

Wetland Determination
Identifiers

- Restricted Use
- Limited Restrictions
- Exempt from Conservation
- Compliance Provisions

Tract Cropland Total: 77.19 acres

Aerial Map

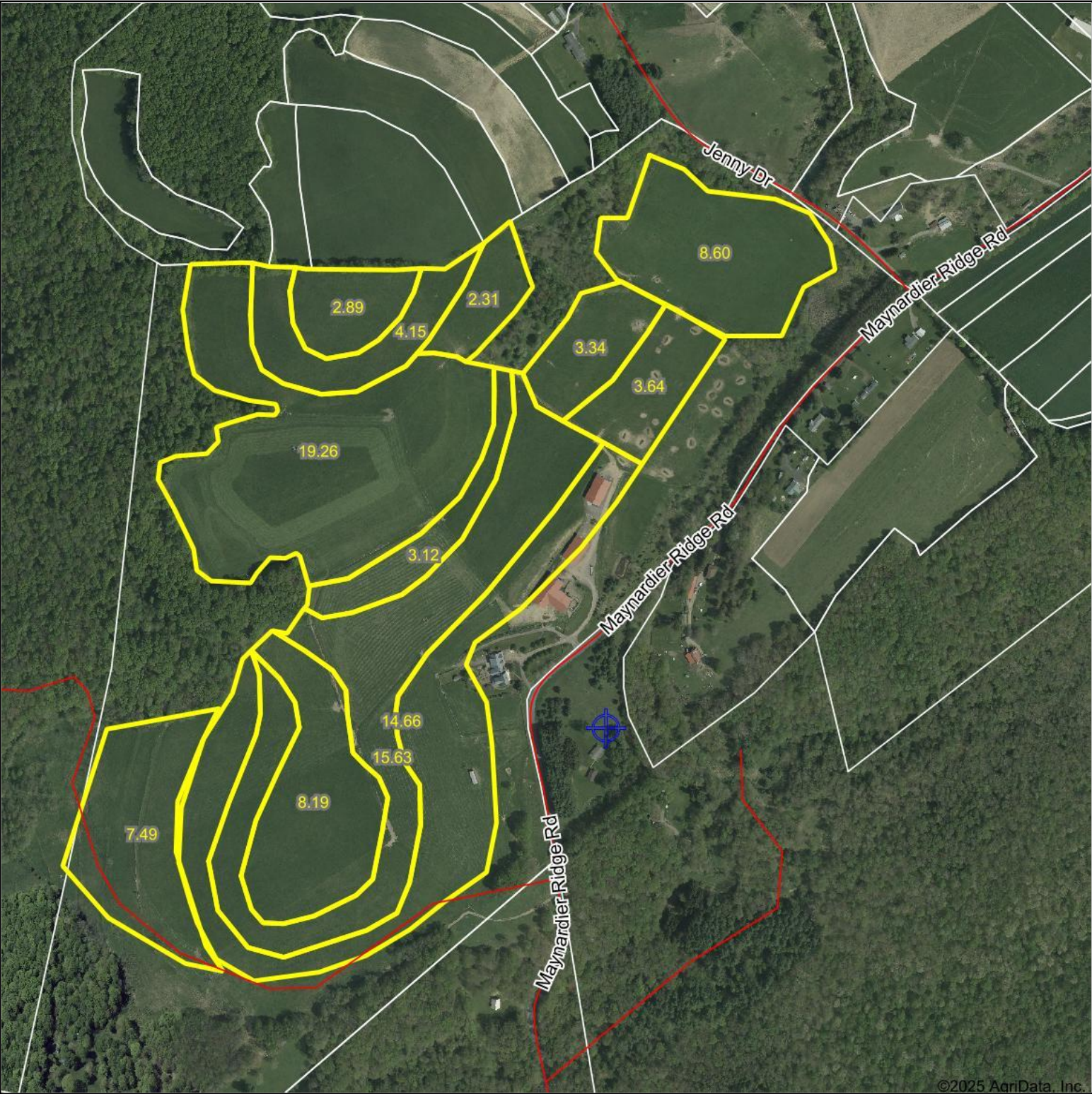

©2025 AgriData, Inc.



WHITETAIL PROPERTIES REAL ESTATE
HUNTING | RANCH | FARM | TIMBER

Maps Provided By:



© AgriData, Inc. 2023 www.AgriDataInc.com

Boundary Center: 39.621424, -79.183944

Garrett County
Maryland

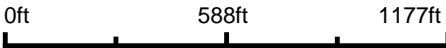

5/2/2025

Field borders provided by Farm Service Agency as of 5/21/2008.

Soils Map

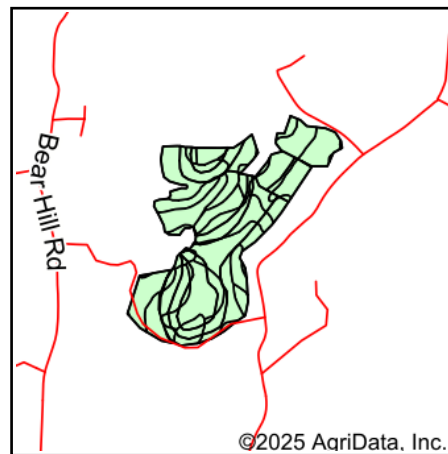
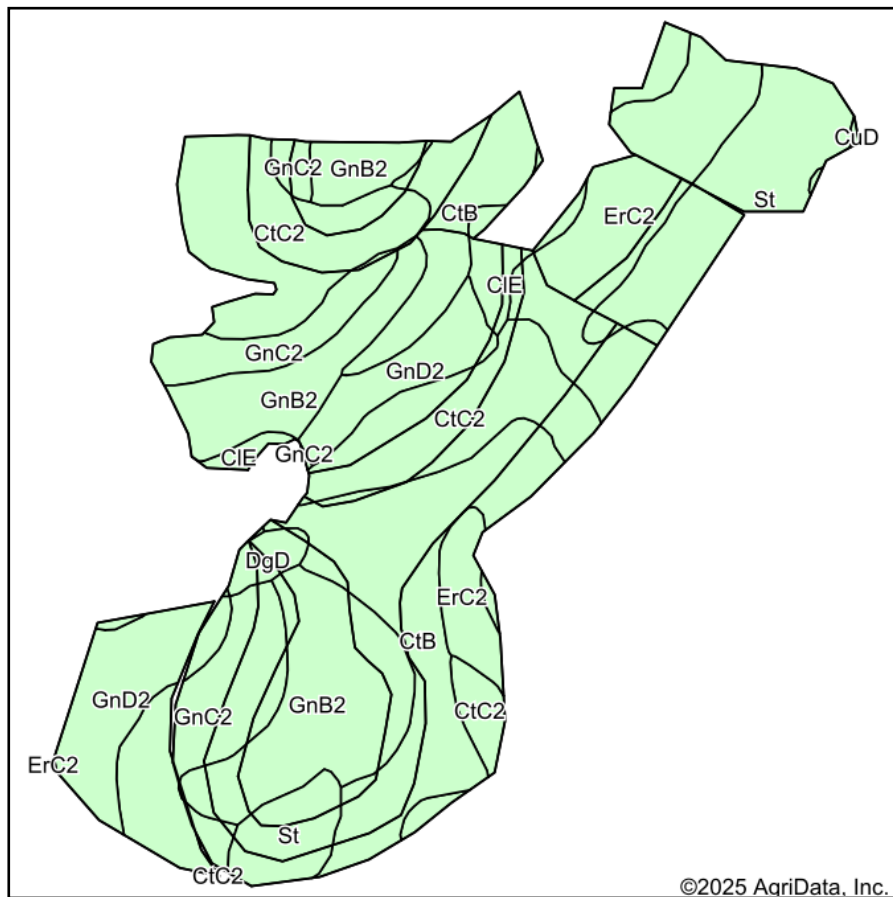

State: **Maryland**
 County: **Garrett**
 Location: **39.621424, -79.183944**
 Township: **District 12, Bittinger**
 Acres: **93.28**
 Date: **5/2/2025**



WHITETAIL PROPERTIES REAL ESTATE
 HUNTING | RANCH | FARM | TIMBER

Maps Provided By:



Area Symbol: MD023, Soil Area Version: 23

| Code | Soil Description | Acres | Percent of field | *n NCCPI Overall | *n NCCPI Corn | *n NCCPI Small Grains | *n NCCPI Soybeans |
|------------------|---|-------|------------------|------------------|---------------|-----------------------|-------------------|
| CtB | Cookport channery loam, 3 to 8 percent slopes | 17.02 | 18.2% | 36 | 36 | 35 | 23 |
| CtC2 | Cookport channery loam, 8 to 15 percent slopes | 16.57 | 17.8% | 34 | 34 | 33 | 22 |
| GnB2 | Gilpin channery silt loam, 0 to 10 percent slopes, moderately eroded | 14.84 | 15.9% | 40 | 39 | 39 | 36 |
| ErC2 | Ernest silt loam, 8 to 15 percent slopes | 12.03 | 12.9% | 42 | 40 | 39 | 30 |
| GnC2 | Gilpin channery silt loam, 10 to 20 percent slopes, moderately eroded | 10.79 | 11.6% | 36 | 36 | 35 | 31 |
| St | Strip mines and dumps | 9.99 | 10.7% | | | | |
| GnD2 | Gilpin channery silt loam, 20 to 35 percent slopes, moderately eroded | 8.19 | 8.8% | 10 | 10 | 10 | 6 |
| CIE | Calvin and Lehigh channery loams, 35 to 50 percent slopes | 2.81 | 3.0% | 9 | 9 | 9 | 3 |
| DgD | Dekalb and Gilpin very stony loams, 15 to 25 percent slopes | 0.96 | 1.0% | 21 | 21 | 15 | 8 |
| CuD | Cookport and Ernest very stony silt loams, 8 to 25 percent slopes | 0.08 | 0.1% | 38 | 36 | 32 | 22 |
| Weighted Average | | | | *n 30 | *n 29.5 | *n 28.9 | *n 22 |

*n: The aggregation method is "Weighted Average using all components"



Abbreviated 156 Farm Record

Operator Name : TIMOTHY D RADCLIFF
CRP Contract Number(s) : None
Recon ID : None
Transferred From : None
ARCPLC G//F Eligibility : Eligible

Farm Land Data

| Farmland | Cropland | DCP Cropland | WBP | EWP | WRP | GRP | Sugarcane | Farm Status | Number Of Tracts |
|--------------------|--------------------|------------------------|------|----------------|------|------|-----------|----------------------|------------------|
| 151.18 | 77.19 | 77.19 | 0.00 | 0.00 | 0.00 | 0.00 | 0.0 | Active | 1 |
| State Conservation | Other Conservation | Effective DCP Cropland | | Double Cropped | | CRP | MPL | DCP Ag.Rel. Activity | SOD |
| 0.00 | 0.00 | 77.19 | | 0.00 | | 0.00 | 0.00 | 0.00 | 0.00 |

Crop Election Choice

| ARC Individual | ARC County | Price Loss Coverage |
|----------------|------------|---------------------|
| None | None | None |

DCP Crop Data

| Crop Name | Base Acres | CCC-505 CRP Reduction Acres | PLC Yield | HIP |
|-----------|------------|-----------------------------|-----------|-----|
|-----------|------------|-----------------------------|-----------|-----|

NOTES

Tract Number : 1349

Description : Not Applicable
FSA Physical Location : MARYLAND/GARRETT
ANSI Physical Location : MARYLAND/GARRETT
BIA Unit Range Number :
HEL Status : HEL field on tract.Conservation system being actively applied
Wetland Status : Tract does not contain a wetland
WL Violations : None
Owners : MAD HUNTER FARMS LLC
Other Producers : None
Recon ID : None

Tract Land Data

| Farm Land | Cropland | DCP Cropland | WBP | EWP | WRP | GRP | Sugarcane |
|--------------------|--------------------|------------------------|----------------|------|------|----------------------|-----------|
| 151.18 | 77.19 | 77.19 | 0.00 | 0.00 | 0.00 | 0.00 | 0.0 |
| State Conservation | Other Conservation | Effective DCP Cropland | Double Cropped | CRP | MPL | DCP Ag. Rel Activity | SOD |
| 0.00 | 0.00 | 77.19 | 0.00 | 0.00 | 0.00 | 0.00 | 0.00 |

MARYLAND

GARRETT

Form: FSA-156EZ

United States Department of Agriculture
Farm Service Agency

FARM : 1151

Prepared : 5/6/25 1:35 PM CST

Crop Year : 2025

Abbreviated 156 Farm Record

DCP Crop Data

Tract 1349 Continued ...

| Crop Name | Base Acres | CCC-505 CRP Reduction Acres | PLC Yield |
|-----------|------------|-----------------------------|-----------|
|-----------|------------|-----------------------------|-----------|

NOTES

In accordance with Federal civil rights law and U.S. Department of Agriculture (USDA) civil rights regulations and policies, the USDA, its Agencies, offices, and employees, and institutions participating in or administering USDA programs are prohibited from discriminating based on race, color, national origin, religion, sex, disability, age, marital status, family/parental status, income derived from a public assistance program, political beliefs, or reprisal or retaliation for prior civil rights activity, in any program or activity conducted or funded by USDA (not all bases apply to all programs). Remedies and complaint filing deadlines vary by program or incident.

Persons with disabilities who require alternative means of communication for program information (e.g., Braille, large print, audiotape, American Sign Language, etc.) should contact the responsible Agency or USDA's TARGET Center at (202) 720-2600 (voice and TTY) or contact USDA through the Federal Relay Service at (800) 877-8339. Additionally, program information may be made available in languages other than English.

To file a program discrimination complaint, complete the USDA Program Discrimination Complaint Form, AD-3027, found online at [How to File a Program Discrimination Complaint](#) and at any USDA office or write a letter addressed to USDA and provide in the letter all of the information requested in the form. To request a copy of the complaint form, call (866) 632-9992. Submit your completed form or letter to USDA by: (1) Mail: U.S. Department of Agriculture Office of the Assistant Secretary for Civil Rights, 1400 Independence Avenue, SW Washington, D.C. 20250-9410; (2) Fax: (202) 690-7442; or (3) Email: program.intake@usda.gov. USDA is an equal opportunity provider, employer, and lender.