

Certificate of Survey: To Relocate Boundaries Between Adjacent Landowners
Situating in Sections 9 and 10, Township 1 South, Range 6 West, P.M.M.,
Consolidated City and County of Butte-Silver Bow, State of Montana

For: Brian & Karen Wilson
and Victoria Manger
July 15, 2010

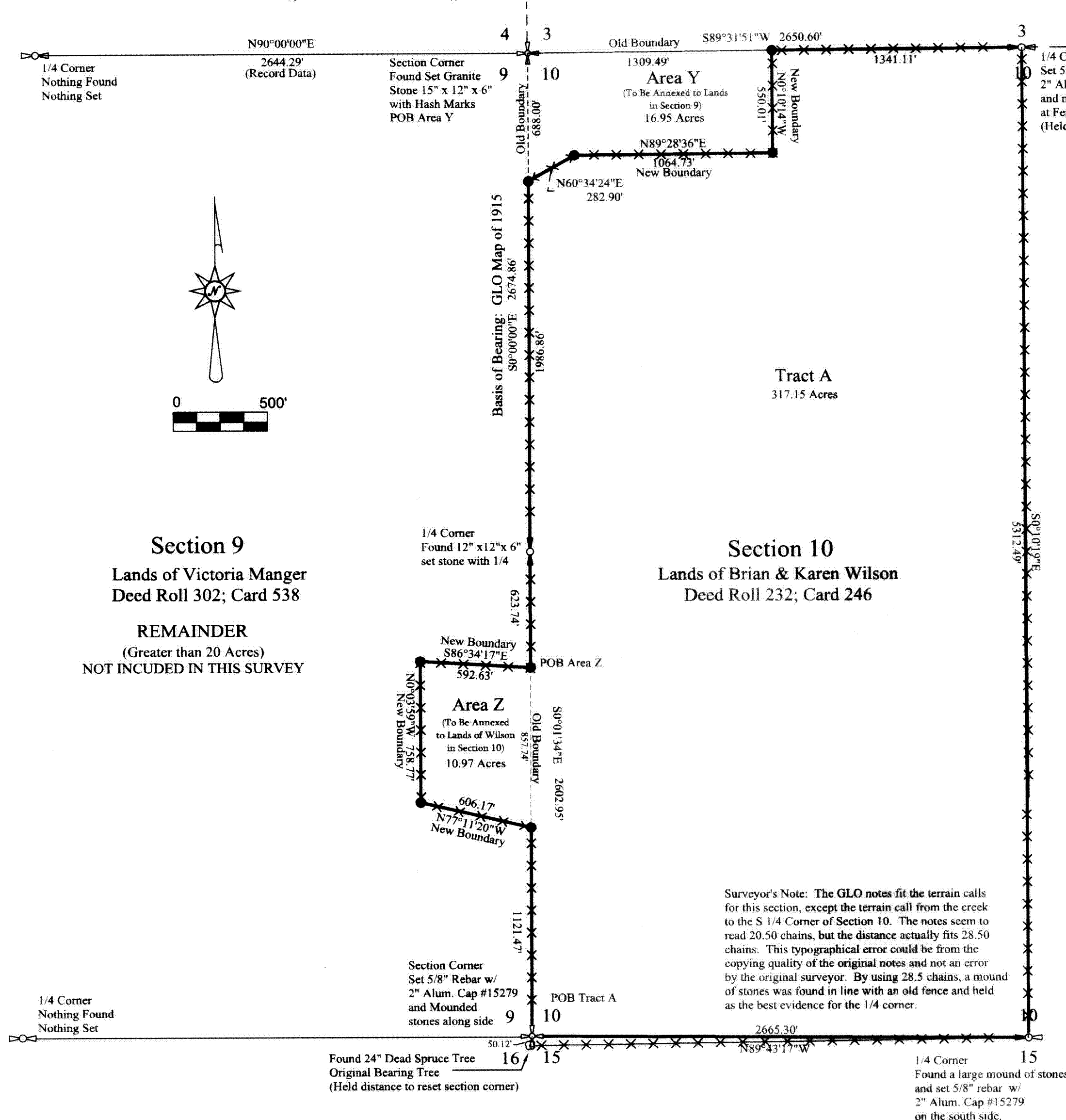

LEGAL DESCRIPTIONS:
Tract A:
A tract of land situated in part of the SE 1/4 of Section 9 and part of the W 1/2 of Section 10, Township 1 South, Range 6 West, P.M.M., Consolidated City and County of Butte-Silver Bow, State of Montana; and being more particularly described as follows: Commence at the Section Corner common to Sections 9, 10, 15, and 16 for the point of beginning; thence along the section line common to said Sections 9 and 10 N00°01'34"W for 1121.47 feet; thence leaving said section line N77°11'20"W for 606.17 feet; thence N00°03'59"W for 758.77 feet; thence S86°34'17"E for 592.63 feet to the aforementioned section line common to Sections 9 and 10; thence along said section line N00°01'34"W for 623.74 feet to the 1/4 Corner common to said Sections 9 and 10; thence N00°E for 1986.86 feet; thence leaving said section line N60°34'24"E for 1064.73 feet; thence N89°28'36"E for 1064.73 feet; thence N00°10'14"W for 550.01 feet to the North boundary of said Section 10; thence along said section line N89°31'51"E for 1341.11 feet to the North 1/4 Corner of said Section 10; thence S00°10'19"E for 5312.49 feet to the South 1/4 corner of said Section 10; thence N89°43'17"W for 2665.30 feet to the Point of Beginning containing 317.15 Acres more or less and being served by and subject to right-of-ways and easements as shown, existing, or of record.

Amended Deed R 302; C 538:
All of Section 9, Township 1 South, Range 6 West, P.M.M., Consolidated City and County of Butte-Silver Bow, State of Montana,
EXCEPTING Area Z as shown on this Certificate of Survey, situated in part of the SE 1/4 of said Section 9 and
INCLUDING Area Y as shown on this Certificate of Survey, situated in part of the NW 1/4 of Section 10, Township 1 South, Range 6 West, P.M.M.

Area Y:
An area of land to be annexed to Lands of Victoria Manger, Deed Reference R302, C538
Area Y being situated in part of the NW 1/4 of Section 10, Township 1 South, Range 6 West, P.M.M., Consolidated City and County of Butte-Silver Bow, State of Montana; and being more particularly described as follows: Commence at the Northwest corner of said Section 10 for the Point of Beginning; thence along the North boundary of said Section 10 N89°31'51"E for 1309.49 feet; thence leaving said Section line S00°10'14"E for 550.01 feet; thence S89°28'36"W for 1064.73 feet; thence S60°34'24"W for 282.90 feet to the West boundary of said Section 10; thence along said Section line N00°E for 688.00 feet to the Point of Beginning containing 16.95 Acres more or less and being served by and subject to right-of-ways and easements as shown, existing, or of record.

Area Z:
An area of land to be annexed to Lands of Brian and Karen Wilson, Deed Reference R232; C246
Area Z being situated in part of the SE 1/4 of Section 9, Township 1 South, Range 6 West, P.M.M., Consolidated City and County of Butte-Silver Bow, State of Montana; and being more particularly described as follows: Commence at the East 1/4 corner of said Section 9; thence S00°01'34"E for 623.74 feet to the true point of beginning; thence S00°01'34"E for 857.74 feet; thence N77°11'20"W for 606.17 feet; thence N00°03'59"W for 758.77 feet; thence S86°34'17"E for 592.63 feet to the True Point of Beginning, containing 10.97 Acres more or less and being served by and subject to right-of-ways and easements as shown, existing, or of record.

Areas Y and Z are described to facilitate transfer of ownership and are to be annexed to adjoining tracts. They are not intended to stand alone as separate tracts.

Landowners' Certification:
We hereby certify that the purpose of this survey is to relocate a common boundary line between adjoining properties outside a platted subdivision and that no additional parcels are hereby created. Therefore, this division of land is exempt from review as a subdivision pursuant to section 76-3-207(1) (a), MCA.
Furthermore, according to MCA 76-4-103, a parcel 20 acres or greater, exclusive of public roadways, is not considered a subdivision and is exempt from the Department of Environmental Quality review.

Landowners: Brian H. Wilson
Karen J. Wilson
Victoria Manger

State of MT
County of Silver Bow

Notary:
On this 15 day of Dec, 2010, before me a
Notary Public for the State of Montana, personally
appeared Brian H. and Karen J. Wilson
known to me to be the persons whose names
subscribed to the within instrument, and acknowledged
to me that they executed the same.

Victoria Manger
Notary public for the State of Montana.
My Commission Expires August 25, 2012

State of Montana
County of Missoula

Notary:
On this 15 day of November, 2010, before me a
Notary Public for the State of Montana, personally
appeared Victoria Manger
known to me to be the persons whose names
subscribed to the within instrument, and acknowledged
to me that they executed the same.

Connie L. Davis Residing at White Sulphur Springs, MT
Notary public for the State of Montana.
My Commission Expires August 25, 2012

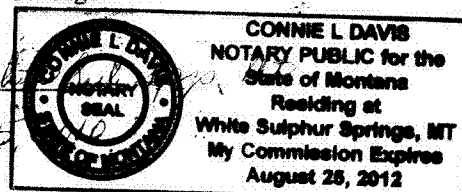

STATE OF MONTANA
644279 Page 1 of 1
I hereby certify that the within instrument was filed for
record in my office on 5/9/2011 at 3:10 PM
File No. COS 935A-RB
Butte-Silver Bow County, Montana Fees: \$ 5.50

Attest my hand and seal of said County.
Sally G. Hollis
By Dan Swenson Clerk & Recorder
Deputy

Certificate of Surveyor:
I hereby certify the attached plat is a true representation of
a survey performed under my supervision and completed
on July 15, 2010 and described as follows:
as shown on the accompanying plat in accordance with the
provisions of the Montana Subdivision and Platting Act.
Dated this 25 day of August, 2010.

Surveyor: Dan Swenson
218 Broadway
Townsend, MT 59062

Sec. 9 & 10, T.1S.,R.6W., Butte-Silver Bow			
Brian Wilson		City-County	
Boundary Relocation			
Schauber Surveying		266-4602	
SCALE	10-25-2010	FILE NAME	
500 Ft/In	10-25-2010	30% TRV	
DRAWN BY	DATE	SHEET	SHEET
brs		1/1	30%

COS 935A-RB

Certificate of Treasurer:
I, Pat Callaghan, Treasurer of Butte-Silver Bow City-County, Montana, do hereby certify that the accompanying plat has been duly examined and that all real property taxes and special assessments assessed and levied on the land to be subdivided have been paid through 2010.
Tax ID No. 21679000 & 1010230
Dated this 22 day of March, 2011.
Robert M. Callaghan
Treasurer of Butte-Silver Bow City-County

Certificate of Sanitarian:
I hereby certify that the survey shown here has been examined and determined to be in compliance with The Montana Sanitation in Subdivisions Act, and applicable A.R.M.
Dated this day of December, 2010.
Robert M. Callaghan
Registered Sanitarian, Butte-Silver Bow City-County

Certificate of Examining Land Surveyor:
I, Robert F. Evers, (Examining Land Surveyor), acting as an Examining Land Surveyor for Butte-Silver Bow City-County, Montana, do hereby certify that I have examined this Certificate of Survey and find that the survey data shown thereon meet the conditions set forth by or pursuant to Title 76, Chapter 3, Part 4, MCA.
Dated this 9 day of May, 2011.
Robert F. Evers
Signature
License No. 9754ES

LEGEND	
	Section Corner
	Quarter Corner
	Found Bearing Tree
	Set 1/2" Rebar w/ Orange Plastic Cap - 15279
	Existing Fence