

FSA INFO PACKET
HARDER PATEK FARM
TRACTS 4-8



A DIVISION OF WHITETAIL
PROPERTIES REAL ESTATE, LLC

RANCHANDFARMAUCTIONS.COM



USDA

Farm 1541 Tract 1038

Administered by: LaPorte County, Indiana

Map prepared on: 11/29/2024

310.91 Tract acres

244.88 Cropland acres

0 CRP acres

Wetland Determination Identifiers:

CRP

CLU

Restricted Use

Limited Restrictions

Exempt from Conservation Compliance

TRS: 35N3W18

LaPorte

Source: Primarily USDA NAIP 2024 imagery; IDHS or Dynamap roads; FSA data 2024-11-29 10:36:22

CLU	Acres	HEL	Contract	Prac Yr
1	20.2	N		
2	39.03	N		
3	17.43	N		
4	6.56	N		
5	35.62	N		
6	10.42	N		
7	17.21	N		
8	15.86	N		
9	36.66	N		
12	2.15	N		
35	43.74	N		

USDA FSA maps are for FSA program administration only. This map does not represent a legal survey or reflect actual ownership; rather it depicts information provided directly from the producer and/or NAIP imagery. The producer accepts the data 'as is' and assumes all risks associated with its use. The USDA Farm Service Agency assumes no responsibility for actual or consequential damage incurred as a result of any user's reliance on this data outside FSA programs. Wetland identifiers do not represent the size, shape, or specific determination of the area. Refer to your original determination (CPA-026 and attached maps) for exact boundaries and determinations or contact NRCS.



Abbreviated 156 Farm Record

Operator Name : [REDACTED]

CRP Contract Number(s) : None

Recon ID : None

Transferred From : None

ARCPLC G//F Eligibility : Eligible

Farm Land Data

Farmland	Cropland	DCP Cropland	WBP	EWP	WRP	GRP	Sugarcane	Farm Status	Number Of Tracts
396.12	309.44	309.44	0.00	0.00	0.00	0.00	0.0	Active	2
State Conservation	Other Conservation	Effective DCP Cropland		Double Cropped		CRP	MPL	DCP Ag.Rel. Activity	SOD
0.00	0.00	309.44		0.00		0.00	0.00	0.00	0.00

Crop Election Choice

ARC Individual	ARC County	Price Loss Coverage
None	None	WHEAT, CORN, SOYBN

DCP Crop Data

Crop Name	Base Acres	CCC-505 CRP Reduction Acres	PLC Yield	HIP
Wheat	20.40	0.00	68	
Corn	139.50	0.00	142	
Soybeans	81.00	0.00	48	
TOTAL	240.90	0.00		

NOTES

--

Tract Number : 1038

Description : E12/1A,E8/1B C7/1B,S7-8,T35N,R3W

FSA Physical Location : INDIANA/LAPORTE

ANSI Physical Location : INDIANA/LAPORTE

BIA Unit Range Number :

HEL Status : NHEL: No agricultural commodity planted on undetermined fields

Wetland Status : Tract contains a wetland or farmed wetland

WL Violations : None

Owners : HARDER PATEK FARM LLC

Other Producers : None

Recon ID : None

Tract Land Data

Farm Land	Cropland	DCP Cropland	WBP	EWP	WRP	GRP	Sugarcane
310.91	244.88	244.88	0.00	0.00	0.00	0.00	0.0



Abbreviated 156 Farm Record

Tract 1038 Continued ...

State Conservation	Other Conservation	Effective DCP Cropland	Double Cropped	CRP	MPL	DCP Ag. Rel Activity	SOD
0.00	0.00	244.88	0.00	0.00	0.00	0.00	0.00

DCP Crop Data

Crop Name	Base Acres	CCC-505 CRP Reduction Acres	PLC Yield
Wheat	16.00	0.00	68
Corn	109.70	0.00	142
Soybeans	63.70	0.00	48
TOTAL	189.40	0.00	

NOTES

Tract Number : 1039

Description : E12/1A, F12/1B C7/1A,S18-17-7-8,T35N,R3W
FSA Physical Location : INDIANA/LAPORTE
ANSI Physical Location : INDIANA/LAPORTE
BIA Unit Range Number :
HEL Status : NHEL: No agricultural commodity planted on undetermined fields
Wetland Status : Tract does not contain a wetland
WL Violations : None
Owners : HARDER PATEK FARM LLC
Other Producers : None
Recon ID : None

Tract Land Data

Farm Land	Cropland	DCP Cropland	WBP	EWP	WRP	GRP	Sugarcane
85.21	64.56	64.56	0.00	0.00	0.00	0.00	0.0
State Conservation	Other Conservation	Effective DCP Cropland	Double Cropped	CRP	MPL	DCP Ag. Rel Activity	SOD
0.00	0.00	64.56	0.00	0.00	0.00	0.00	0.00

DCP Crop Data

Crop Name	Base Acres	CCC-505 CRP Reduction Acres	PLC Yield
Wheat	4.40	0.00	68
Corn	29.80	0.00	142
Soybeans	17.30	0.00	48
TOTAL	51.50	0.00	

NOTES

INDIANA
LAPORTE

Form: FSA-156EZ



United States Department of Agriculture
Farm Service Agency

FARM : 1541

Prepared : 5/19/25 2:29 PM CST

Crop Year : 2025

Abbreviated 156 Farm Record

In accordance with Federal civil rights law and U.S. Department of Agriculture (USDA) civil rights regulations and policies, the USDA, its Agencies, offices, and employees, and institutions participating in or administering USDA programs are prohibited from discriminating based on race, color, national origin, religion, sex, disability, age, marital status, family/parental status, income derived from a public assistance program, political beliefs, or reprisal or retaliation for prior civil rights activity, in any program or activity conducted or funded by USDA (not all bases apply to all programs). Remedies and complaint filing deadlines vary by program or incident.

Persons with disabilities who require alternative means of communication for program information (e.g., Braille, large print, audiotape, American Sign Language, etc.) should contact the responsible Agency or USDA's TARGET Center at (202) 720-2600 (voice and TTY) or contact USDA through the Federal Relay Service at (800) 877-8339. Additionally, program information may be made available in languages other than English.

To file a program discrimination complaint, complete the USDA Program Discrimination Complaint Form, AD-3027, found online at [How to File a Program Discrimination Complaint](#) and at any USDA office or write a letter addressed to USDA and provide in the letter all of the information requested in the form. To request a copy of the complaint form, call (866) 632-9992. Submit your completed form or letter to USDA by: (1) Mail: U.S. Department of Agriculture Office of the Assistant Secretary for Civil Rights, 1400 Independence Avenue, SW Washington, D.C. 20250-9410; (2) Fax: (202) 690-7442; or (3) Email: program.intake@usda.gov. USDA is an equal opportunity provider, employer, and lender.

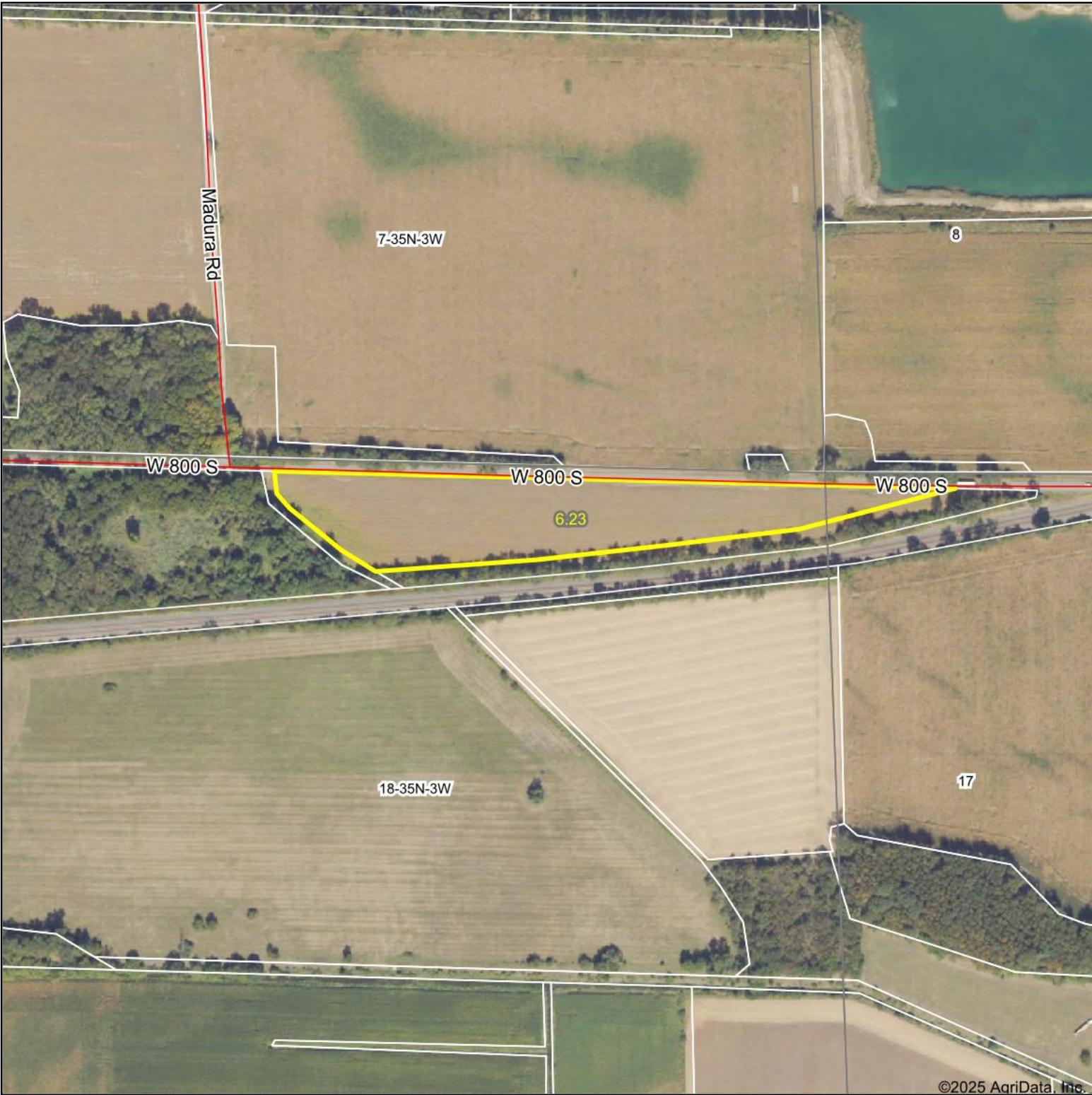

Boundary Center: 41.490974, -86.798638



18-35N-3W
LaPorte County
Indiana

5/27/2025



WHITETAIL PROPERTIES REAL ESTATE
HUNTING | RANCH | FARM | TIMBER

Maps Provided By:

surety
CUSTOMIZED ONLINE MAPPING

© AgriData, Inc. 2023 www.AgriDataInc.com

Field borders provided by Farm Service Agency as of 5/21/2008.

TRACT 4

Soils Map

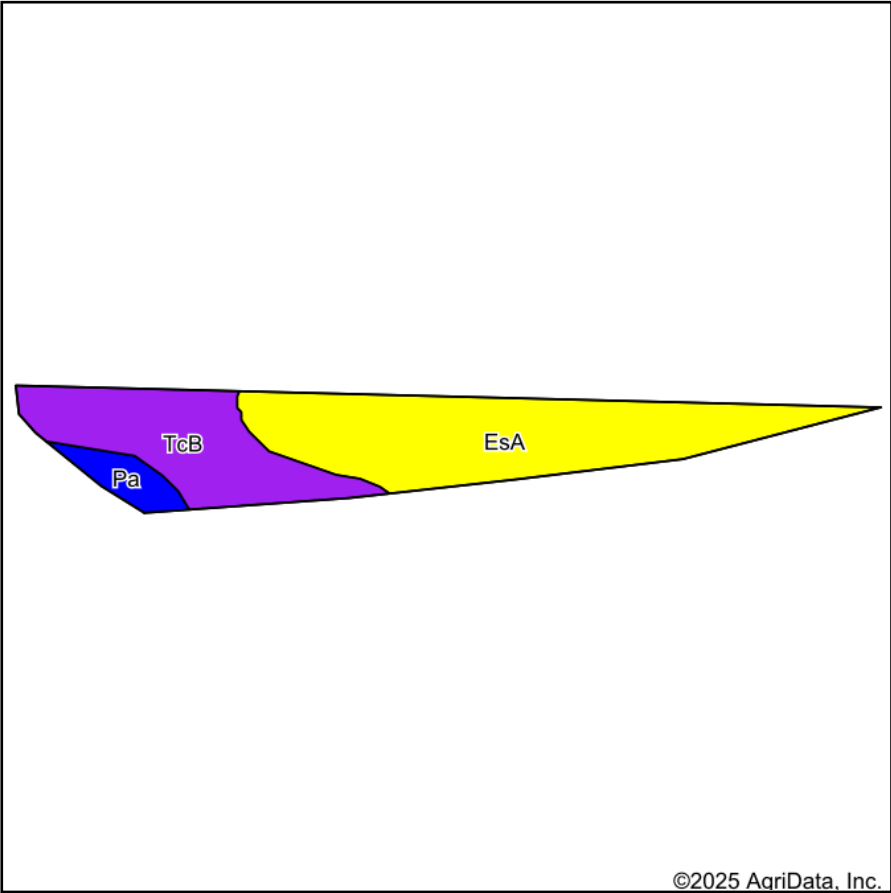

Soils data provided by USDA and NRCS.

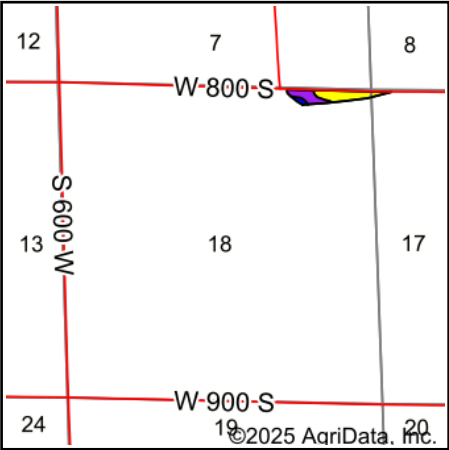

State: **Indiana**
County: **LaPorte**
Location: **18-35N-3W**
Township: **Noble**
Acres: **6.23**
Date: **5/27/2025**



Area Symbol: IN091, Soil Area Version: 29								
Code	Soil Description	Acres	Percent of field	NCCPI Overall Legend	*n NCCPI Overall	*n NCCPI Corn	*n NCCPI Small Grains	*n NCCPI Soybeans
EsA	Elston loam, 0 to 2 percent slopes	3.69	59.3%		68	68	57	47
TcB	Tracy sandy loam, 2 to 6 percent slopes	2.14	34.3%		58	58	48	39
Pa	Palms muck, sandy substratum	0.40	6.4%		90	89	71	90
Weighted Average					*n 66	*n 65.9	*n 54.8	*n 47

*n: The aggregation method is "Weighted Average using all components"

TRACT 6

Aerial Map

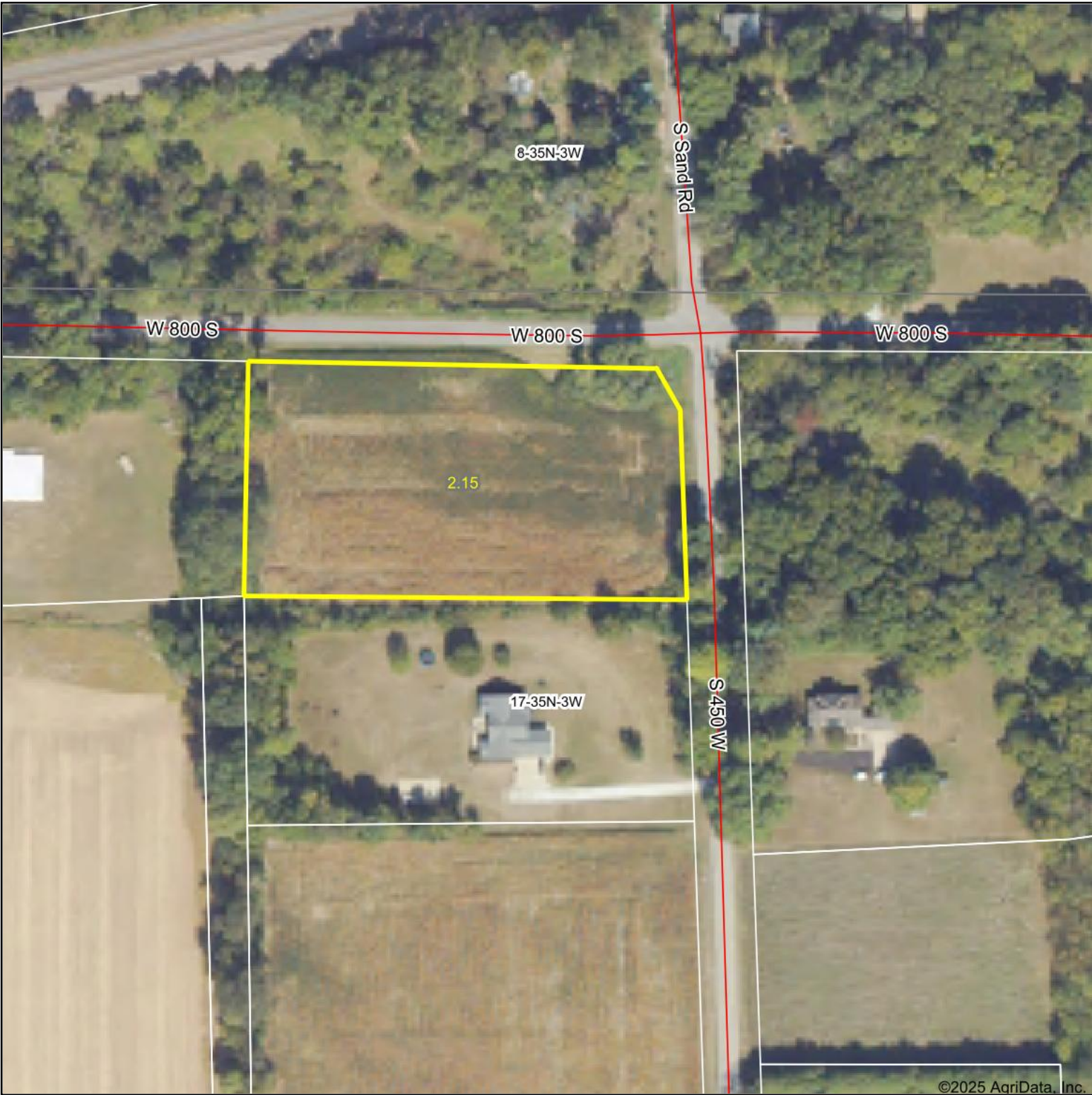

©2025 AgriData, Inc.



WHITETAIL PROPERTIES REAL ESTATE
HUNTING | RANCH | FARM | TIMBER

Maps Provided By:
 **surety**[®]
CUSTOMIZED ONLINE MAPPING
© AgriData, Inc. 2023 www.AgriDataInc.com

Boundary Center: 41.490752, -86.787795

17-35N-3W
LaPorte County
Indiana

0ft 150ft 300ft



5/27/2025

Field borders provided by Farm Service Agency as of 5/21/2008.

TRACT 6

Soils Map

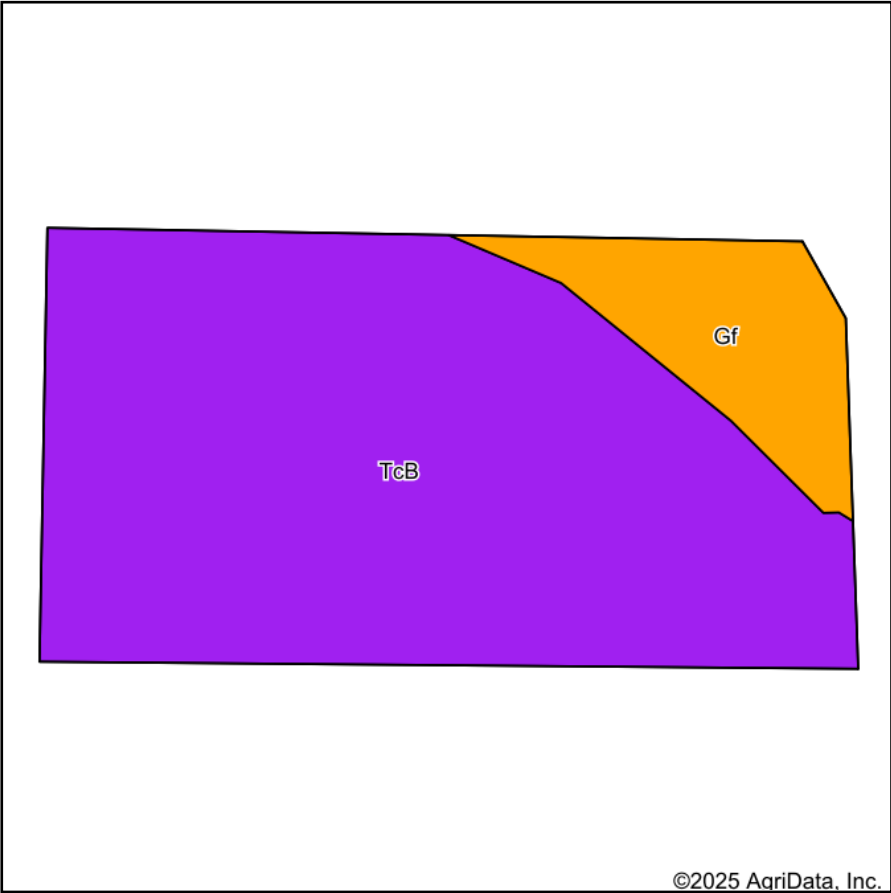

Soils data provided by USDA and NRCS.

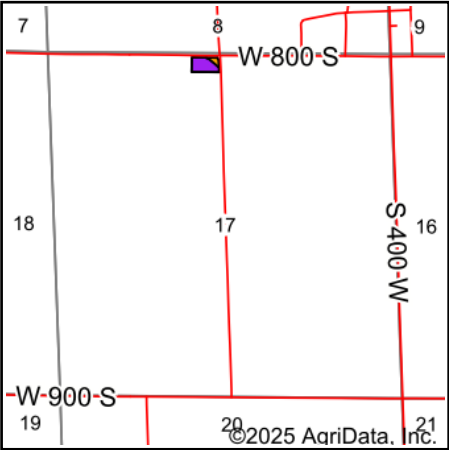

State: **Indiana**
County: **LaPorte**
Location: **17-35N-3W**
Township: **Noble**
Acres: **2.15**
Date: **5/27/2025**

WHITETAIL PROPERTIES REAL ESTATE
HUNTING | RANCH | FARM | TIMBER

Maps Provided By:

© AgriData, Inc. 2023 www.AgriDataInc.com



Area Symbol: IN091, Soil Area Version: 29

Code	Soil Description	Acres	Percent of field	NCCPI Overall Legend	*n NCCPI Overall	*n NCCPI Corn	*n NCCPI Small Grains	*n NCCPI Soybeans
TcB	Tracy sandy loam, 2 to 6 percent slopes	1.85	86.0%		58	58	48	39
Gf	Gilford fine sandy loam, 0 to 1 percent slopes	0.30	14.0%		75	75	53	57
Weighted Average					*n 60.4	*n 60.4	*n 48.7	*n 41.5

*n: The aggregation method is "Weighted Average using all components"

TRACT 8

Aerial Map

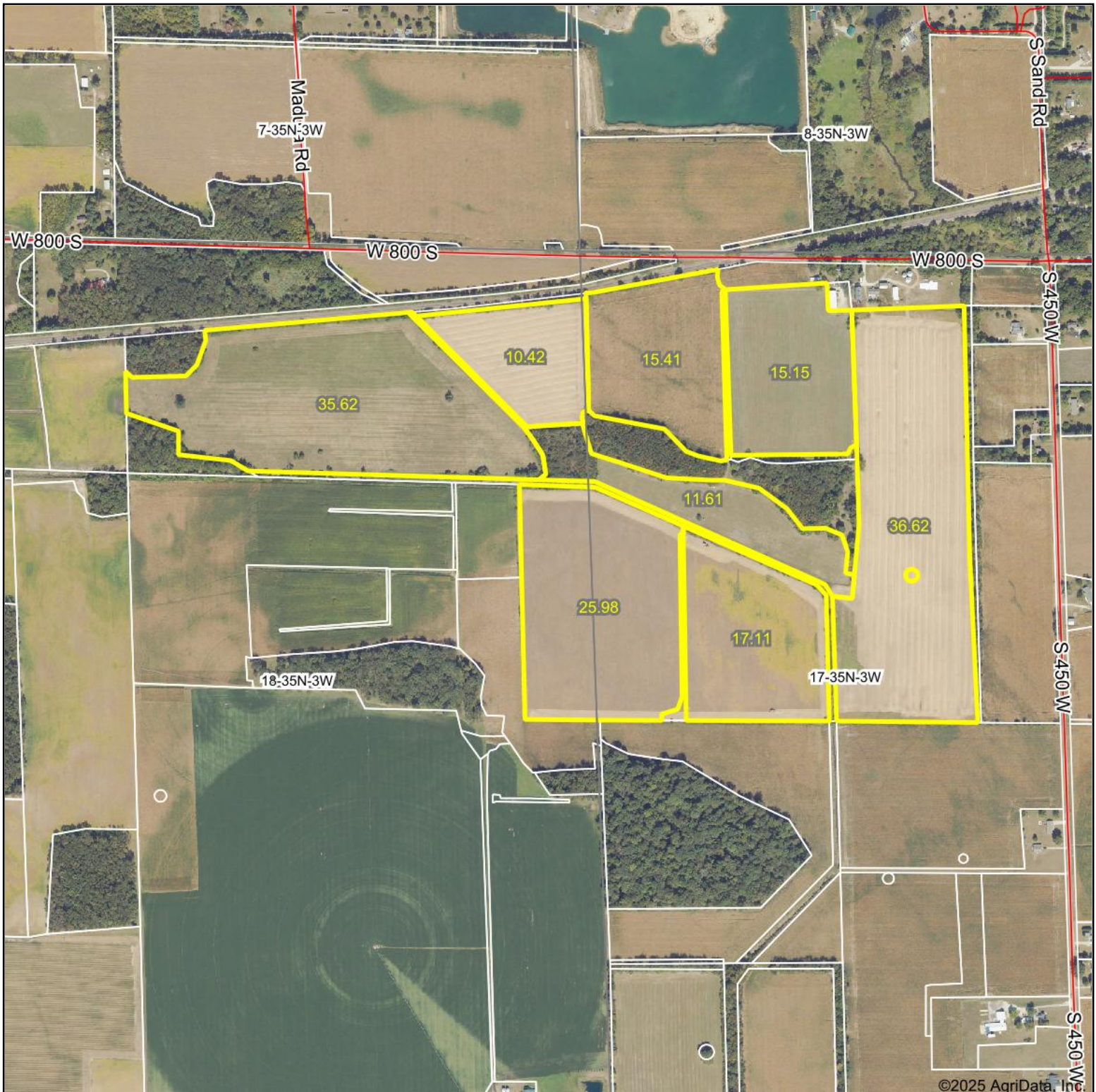

©2025 AgriData, Inc.



WHITETAIL PROPERTIES REAL ESTATE

HUNTING | RANCH | FARM | TIMBER

Maps Provided By:



© AgriData, Inc. 2023

www.AgriDataInc.com

Boundary Center: 41.487491, -86.797263

0ft 881ft 1762ft

18-35N-3W
LaPorte County
Indiana



5/27/2025

Field borders provided by Farm Service Agency as of 5/21/2008.

TRACT 8

Soils Map

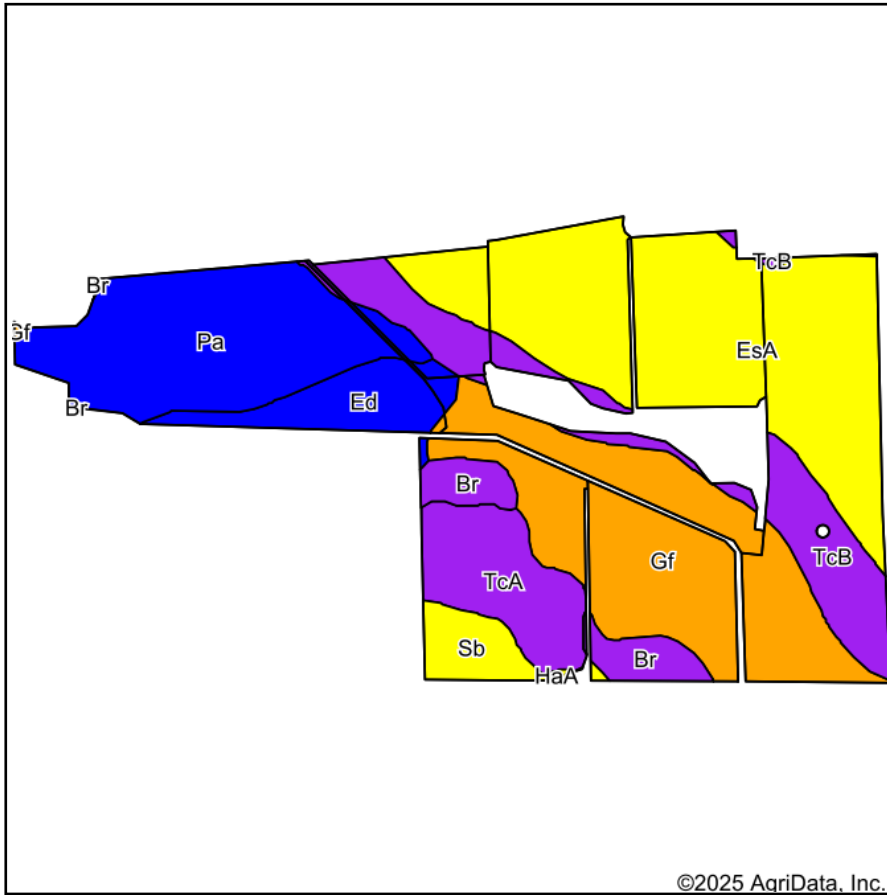

Soils data provided by USDA and NRCS.

©2025 AgriData, Inc.

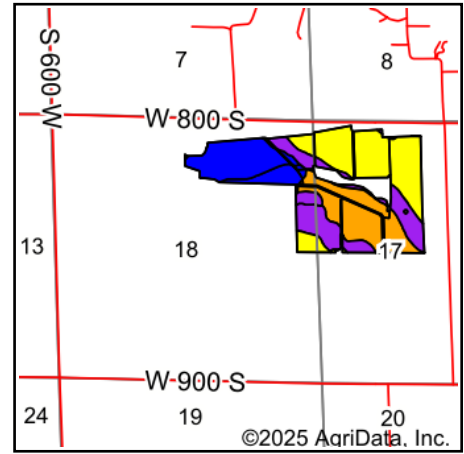

State: **Indiana**
 County: **LaPorte**
 Location: **18-35N-3W**
 Township: **Noble**
 Acres: **167.92**
 Date: **5/27/2025**



WHITETAIL PROPERTIES REAL ESTATE
 HUNTING | RANCH | FARM | TIMBER

Maps Provided By:



© AgriData, Inc. 2023

www.AgriDataInc.com



Area Symbol: IN091, Soil Area Version: 29

Code	Soil Description	Acres	Percent of field	NCCPI Overall Legend	*n NCCPI Overall	*n NCCPI Corn	*n NCCPI Small Grains	*n NCCPI Soybeans
EsA	Elston loam, 0 to 2 percent slopes	51.57	30.6%		68	68	57	47
Gf	Gilford fine sandy loam, 0 to 1 percent slopes	37.48	22.3%		75	75	53	57
Pa	Palms muck, sandy substratum	28.81	17.2%		90	89	71	90
TcB	Tracy sandy loam, 2 to 6 percent slopes	18.17	10.8%		58	58	48	39
TcA	Tracy sandy loam, 0 to 2 percent slopes	12.18	7.3%		58	58	48	40
Ed	Edwards muck, drained	8.65	5.2%		82	72	48	82
Br	Bourbon sandy loam	6.12	3.6%		57	57	51	37
Sb	Sebewa loam, shaly sand substratum	4.66	2.8%		63	60	37	63
HaA	Hanna sandy loam, 0 to 3 percent slopes	0.28	0.2%		64	64	62	50
Weighted Average					*n 71.7	*n 70.9	*n 55.7	*n 57.1

*n: The aggregation method is "Weighted Average using all components"

Soils data provided by USDA and NRCS.