

HIGH INTENSITY SOILS MAP FOR CONVENTIONAL DRAINFIELD SYSTEMS Portion of the Jannette Jackson-Sanchez Property, N Central Ave Civil District 07, Hawkins County, TN

For: Adam Snapp

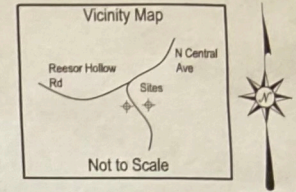

SOILS LEGEND					
SOIL NAME SLOPE CLASS	DEPTHS	ESTIMATED ABSORPTION RATE (MPI)	DEPTH TO RESTRICTING LAYERS (INCHES)	SOIL IMPROVEMENT PRACTICES/ NOTES/ PERC STATUS	COLOR CODE
Cynthiana, 0-30%	NA	>75 MPI	<24" TO LIMEY SHALE BEDROCK	The Cynthiana series consists of shallow, well drained to somewhat excessively drained soils with moderately slow permeability. They formed in residuum from limestone or interbedded limestone and calcareous shale. Soils of this map unit are too shallow for percolation tests by TDEC regulations. The unit is not suitable for fieldline installations.	Red

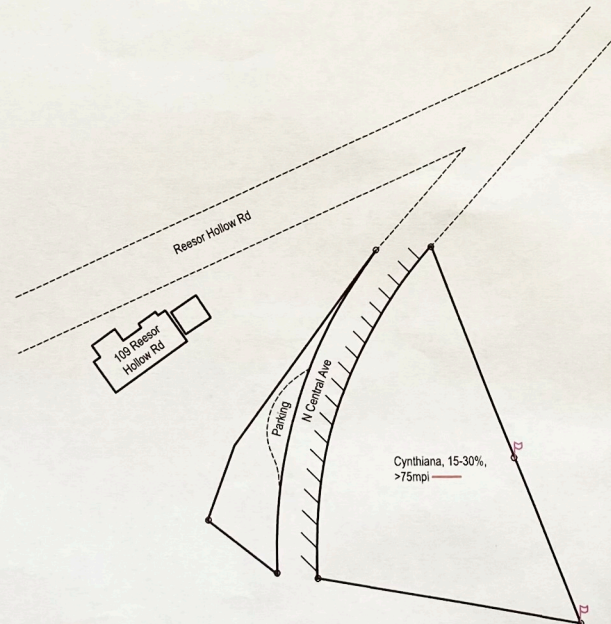

HIGH INTENSITY SOILS MAP BY:
Kenton Brotherton
Tennessee Licensed Professional Soil Scientist
No. 0012
IWS, Inc.
3675 Brown Springs Road
Greeneville, TN 37743
(423)620-0036

IF THESE SOILS ARE DISTURBED (CUT, FILLED OR COMPACTED) AFTER THE DATE SHOWN BELOW, THIS SOILS MAP WILL BE VOID!

I Kenton Brotherton, affirm that this soil map meets the standards established in the Regulations to Govern Subsurface Sewage Disposal, The Soils Handbook and Soil Taxonomy. No other warranties are made or implied.

3/16/2023

Signature of Soils Consultant does not constitute approval of lot by The Division of Groundwater Protection.

