E-Filed By:
Polk County Clerks Office
Clerk of Courts Stacie M Baines
05/29/2025 10:06 AM
Plat Book: 000KK
Page: 0120
$10.00 Base Filing Fee

THIS BLOCK RESERVED FOR THE CLERK OF THE SUPERIOR COURT

RETRACMENT SURVEY FOR

GLENN SCOTT HOGUE

BEING LOT 8 & PART OF LOT 7 – BLOCK 8
AS SHOWN ON A MAP OF ROCKMART GEORGIA (PB G/PG 57)
LOCATED IN LAND LOT 793 – 18TH DISTRICT – 3RD SECTION
CITY OF ROCKMART POLK COUNTY, GEORGIA

SCALE 1" = 30' PLAT DATE: MAY 7, 2025
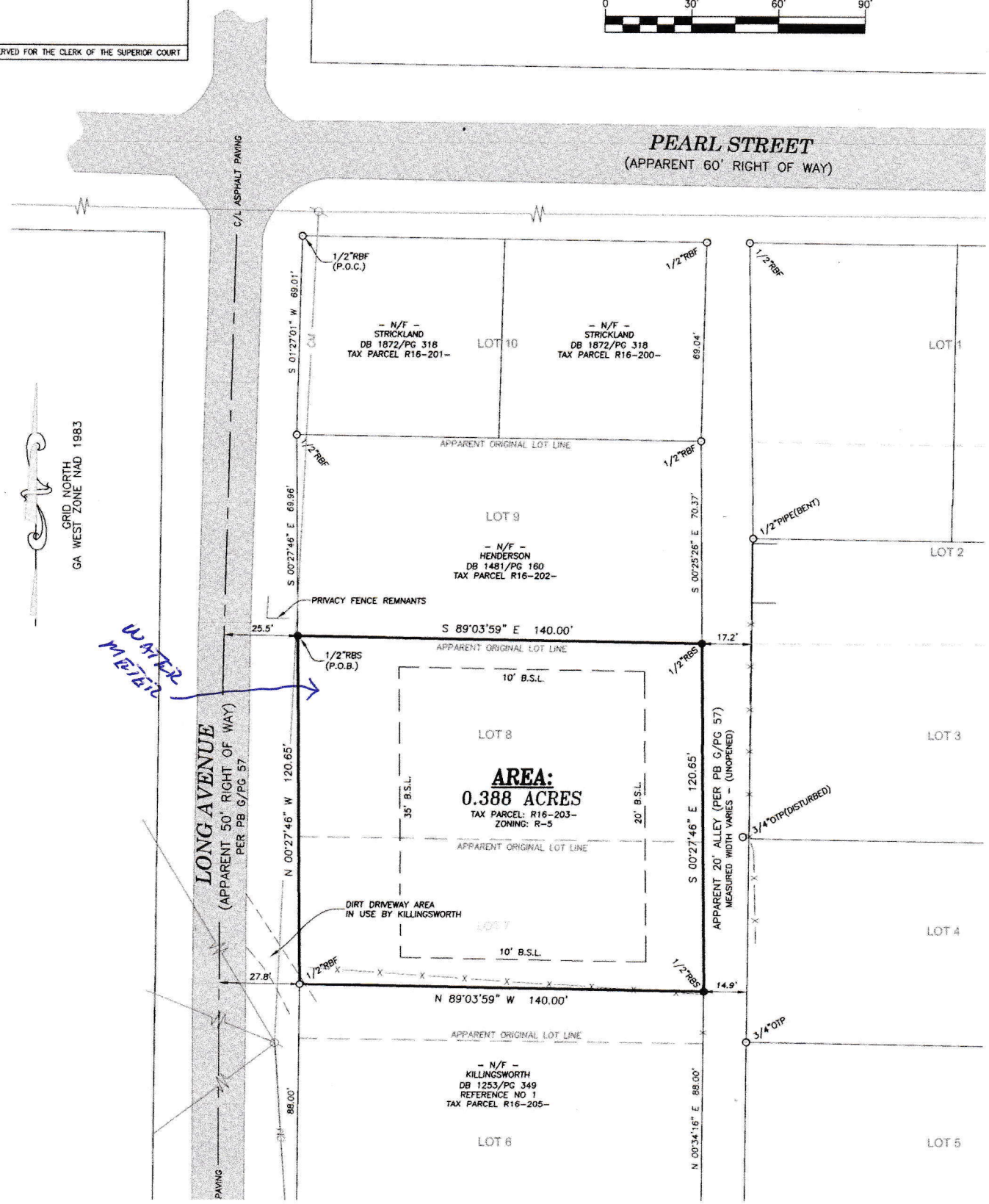
0 30' 60' 90'