

1) THIS SURVEY WAS COMPLETED WITHOUT THE BENEFIT OF AN ABSTRACT OF TITLE. THERE MAY BE EASEMENTS OR OTHER MATTERS NOT SHOWN THAT AFFECT THE PROPERTY.

2) THIS SURVEYOR HAS MADE NO INVESTIGATION OR INDEPENDENT SEARCH FOR EASEMENTS OF RECORD, ENCUMBRANCES, RESTRICTIVE COVENANTS, OWNERSHIP TITLE EVIDENCE OR ANY OTHER FACTS THAT AN ACCURATE AND CURRENT TITLE SEARCH MAY DISCLOSE.

3) IN PROVIDING THIS SURVEY NO ATTEMPT HAS BEEN MADE TO OBTAIN OR SHOW DATA CONCERNING THE EXISTENCE, SIZE, DEPTH, CONDITION, CAPACITY OR LOCATION OF ANY UTILITY EXISTING ON THE PROPERTY WHETHER PRIVATE, MUNICIPAL OR PUBLIC OWNED. SUBSURFACE AND ENVIRONMENTAL CONDITIONS WERE NOT SURVEYED OR EXAMINED OR STATEMENT IS MADE CONCERNING THE EXISTENCE OF UNDERGROUND OR OVERHEAD CONDITIONS. CONTAINERS OR FACILITIES THAT MAY AFFECT THE USE OR DEVELOPMENT OF THIS PROPERTY.

4) FLOODPLAIN DESIGNATION, IF ANY, WAS NOT DETERMINED BY THIS SURVEYOR.

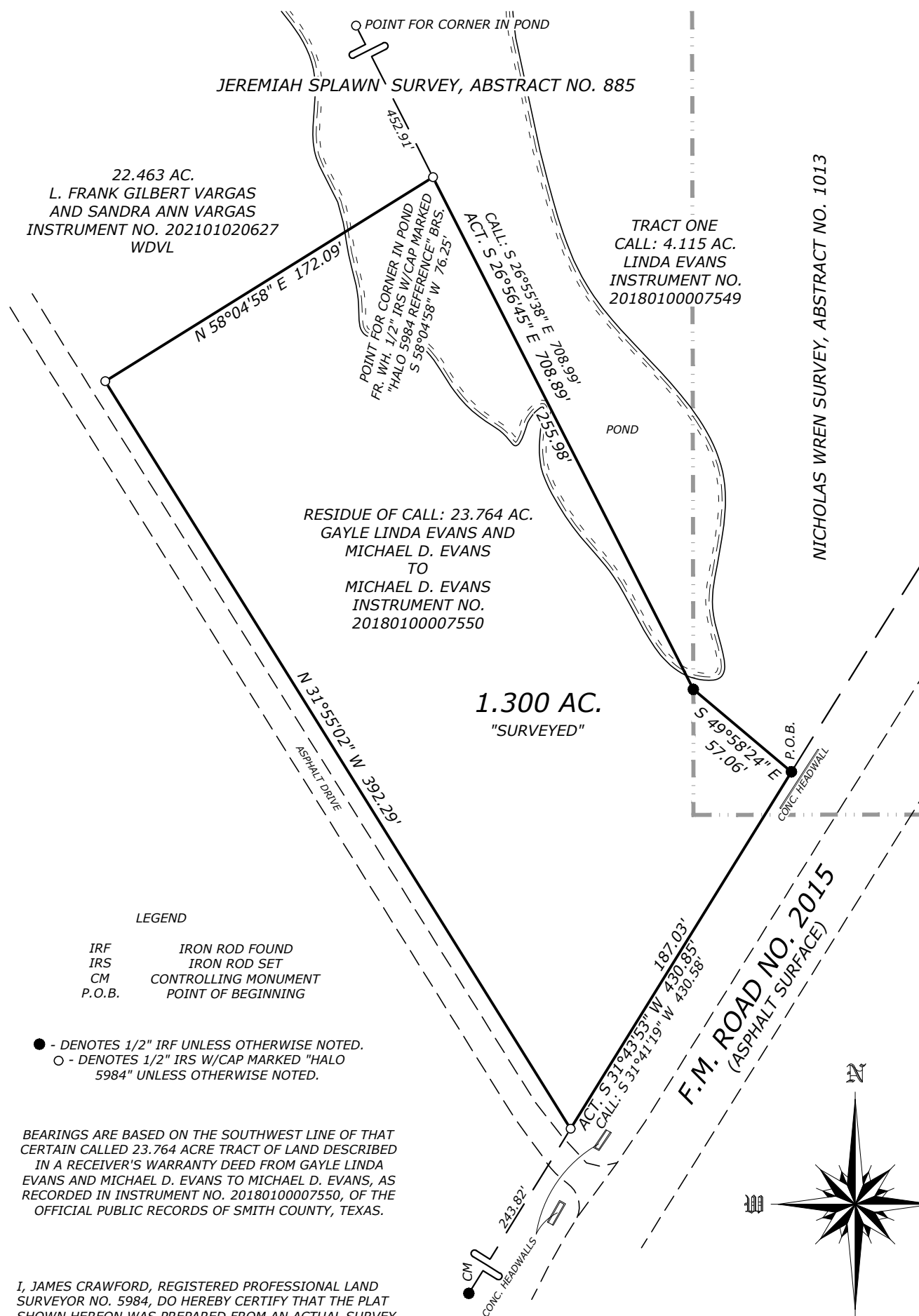

BEARINGS ARE BASED ON THE SOUTHWEST LINE OF THAT CERTAIN CALLED 23.764 ACRE TRACT OF LAND DESCRIBED IN A RECEIVER'S WARRANTY DEED FROM GAYLE LINDA EVANS AND MICHAEL D. EVANS TO MICHAEL D. EVANS, AS RECORDED IN INSTRUMENT NO. 20180100007550, OF THE OFFICIAL PUBLIC RECORDS OF SMITH COUNTY, TEXAS.

I, JAMES CRAWFORD, REGISTERED PROFESSIONAL LAND SURVEYOR NO. 5984, DO HEREBY CERTIFY THAT THE PLAT SHOWN HEREON WAS PREPARED FROM AN ACTUAL SURVEY MADE ON THE GROUND UNDER MY SUPERVISION DURING THE MONTHS OF APRIL AND MAY, 2021.

GIVEN UNDER MY HAND & SEAL, THIS THE 11TH DAY OF AUGUST, 2021.

BY: James Crawford
JAMES CRAWFORD
REGISTERED PROFESSIONAL LAND SURVEYOR NO. 5984
STATE OF TEXAS

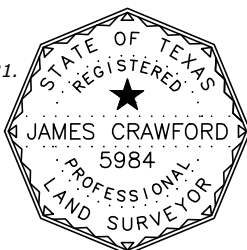

9097 COUNTY ROAD 2193
WHITEHOUSE, TEXAS 75791
(903) 570-0857
TBP&S FIRM REGISTRATION NO. 10194259