

PLSS Legal Description

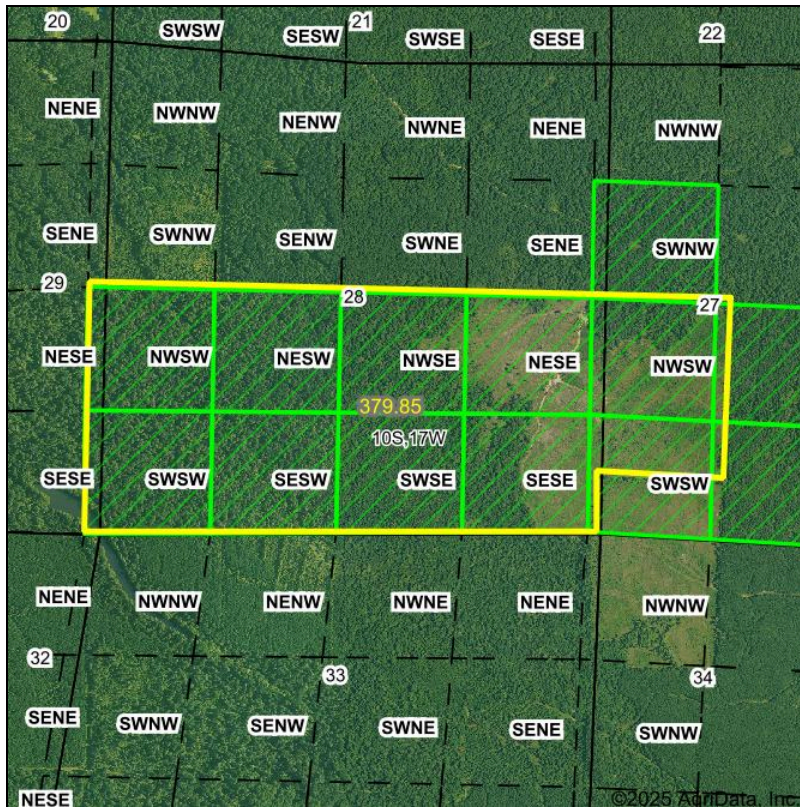

Map Center: 33° 49' 45.4, -92° 50' 49.89

0ft 1587ft 3173ft



Acres: **379.85**
 Date: **6/12/2025**
 Township: **Owen**
 County: **Dallas**
 State: **Arkansas**

Maps Provided By:



PLSS Source: **Various State Sources**

PLSS Note: **No Government Lots. Quarters created by equally splitting the sections**

Short Legal:

PT SWNW; NWSW; PT NESW; PT SWSW; PT SESW 27-10S-17W AND S2 28-10S-17W

Long Legal:

PART OF THE SW1/4 NW1/4; NW1/4 SW1/4; PART OF THE NE1/4 SW1/4; PART OF THE SW1/4 SW1/4; PART OF THE SE1/4 SW1/4 OF SECTION 27, TOWNSHIP 10 SOUTH, 17 WEST, DALLAS COUNTY, ARKANSAS AND S1/2 OF SECTION 28, TOWNSHIP 10 SOUTH, 17 WEST, DALLAS COUNTY, ARKANSAS