

## Water Right Report : 75-4150( Decreed/Active)

### Water Right Owners

Owner Type	Name	Address	City	State	Postal Code
Current Owner	BIG FLAT DITCH CO	62 BIG FLAT LN	CARMEN	ID	83462

### Water Right Status

Priority Date : 3/30/1904  
 Basis : Decreed  
 Status : Active

### Water Source

Source	Source Qualifier	Tributary	Tributary Qualifier
SALMON RIVER		SNAKE RIVER	

### Points Of Diversion (Location)

Source	Township	Range	Section	Govt. Lot	QQQ	QQ	Q	County	Diversion Type
SALMON RIVER	22N	22E	17	0	SW	SW	NW	LEMHI	
SALMON RIVER	22N	22E	17	0	SW	SE	SW	LEMHI	

### Water Uses

Beneficial Use	From	To	Diversion Rate	Volume
IRRIGATION	04/01	10/31	84.10 CFS	
STOCKWATER	11/01	03/01	0.23 CFS	
<b>TOTAL</b>			84.10 CFS	

### Places of Use

This water right has a [Large Place Of Use](#) ☒

### Irrigation Totals

Total Acres	Acre Limit
1682.00	

### Conditions

#### Code Conditions

- C18 This partial decree is subject to such general provisions necessary for the definition of the rights or for the efficient administration of the water rights as may be ultimately determined by the Court at a point in time no later than the entry of a final unified decree. Section 42-1412(6), Idaho Code.
- 135 The boundary encompassing the place of use for this water right is described with a digital boundary as defined by I.C. Section 42-202B(2) and authorized pursuant to I.C. Section 42-1411(2)(h). The data comprising the digital boundary are incorporated herein by reference and are stored on a CD-ROM disk issued in duplicate originals on file with the SRBA District Court and the Idaho Department of Water Resources. A map depicting the place of use is attached hereto to illustrate the place of use described by the digital boundary.
- K06 This right is limited to the irrigation of 1682 acres within the place of use described above in a single irrigation season.
- N05 The quantity of water under this right for stockwater use shall not exceed 13,000 gallons per day.
- N08 The quantity of water decreed for this water right for stockwater use is not a determination of historical beneficial use.

#### Dates

Licensed Date :  
 Decreed Date : 9/19/2008  
 Permit Proof Due Date :  
 Permit Proof Made Date :  
 Permit Approved Date :  
 Permit Moratorium Expiration Date :  
 Enlargement Use Priority Date :

#### Other Information

State or Federal : S  
 Water District Number : 170  
 Generic Max Rate Per Acre : 0  
 Generic Max Volume Per Acre : 0  
 Civil Case Number :  
 Decree Plaintiff :  
 Decree Defendant :

Enlargement Statute Priority Date :

Application Received Date:

Protest Deadline Date:

Swan Falls Trust or Nontrust :

Swan Falls Dismissed :

DLE Act Number :

Cary Act Number :

Mitigation Plan: False

IDAHO DEPARTMENT OF WATER RESOURCES

7/3/2024



State of Idaho  
Department of Water Resources

# Water Right

75-4150

IRRIGATION

The map depicts the place of use for the water use listed above and point(s) of diversion of this right as currently derived from interpretations of the paper records and is used solely for illustrative purposes. Discrepancies between the computer representation and the permanent document file will be resolved in favor of the actual water right documents in the water right file.

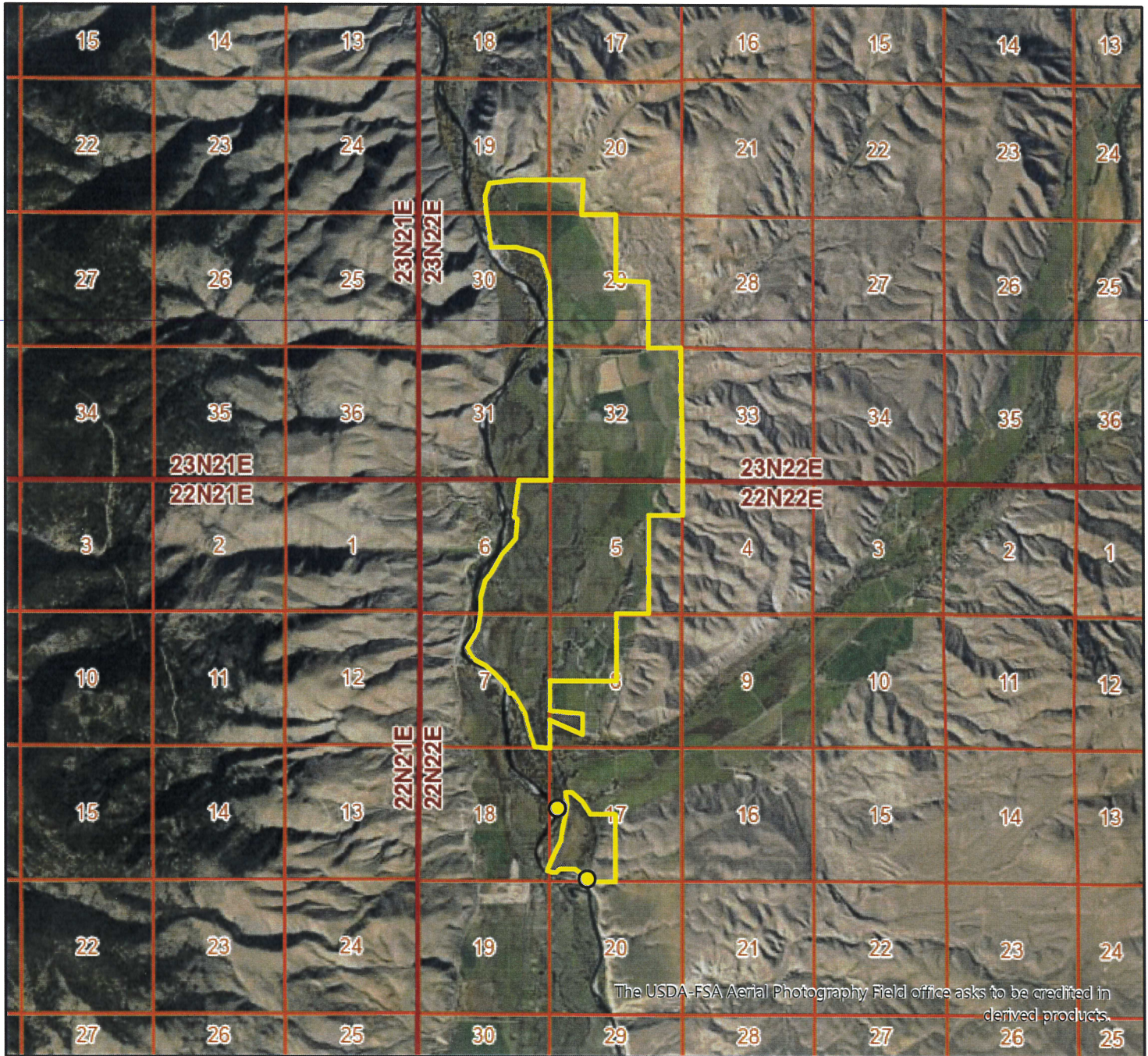

Date created: 7/3/2024

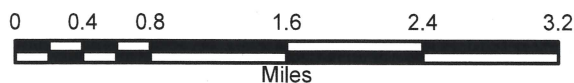

## Legend

- PLS Sections
- Townships
- Place of Use Boundary
- Point of Diversion

