



HALL AND HALL®

Dedicated to Land and Landowners Since 1946

SALES | AUCTIONS | FINANCE | MANAGEMENT | APPRAISALS

## HORSETHIEF HOMESTEAD | ROUNDUP, MONTANA | \$500,000



### EXECUTIVE SUMMARY

This scenic 80± acre property offers a blend of comfort and functionality, with Horsethief Creek traversing the property and timbered hills. The home is a spacious 3,000± square feet, five-bedroom, three-bathroom modular home featuring central air, gas heat, a full walkout basement, and two decks for enjoying the peaceful setting.

The property includes a 50'x50' pole barn and lean-to. The pole barn has a cement floor with a drain, electricity, an overhead door, and an attached lean-to for additional storage or to shelter equipment. This versatile property is well suited for a rural lifestyle, hobby farming, or as a basecamp for outdoor recreation.







HALL AND HALL®

Dedicated to Land and Landowners Since 1946

SALES | AUCTIONS | FINANCE | MANAGEMENT | APPRAISALS

## JUST THE FACTS

- 80± acres with Horsethief Creek traversing the property
- 3,000± square foot, five-bedroom, three-bathroom modular home with full walkout basement, central air, gas heat and two decks
- 50'x50' pole barn and lean-to
- Pole barn has a cement floor, a floor drain, an overhead door and electricity



WES OJA | [wes@hallandhall.com](mailto:wes@hallandhall.com)  
2290 GRANT ROAD | BILLINGS, MT 59102  
(O) 406-656-7500 | (M) 406-839-9727

*Information provided by Hall and Hall concerning real estate listed for sale is believed to be reliable but is not guaranteed and should be independently verified by potential purchasers. Information is subject to change, withdrawal, or correction. Hall and Hall makes no representations or warranties about the property or the accuracy or completeness of the information concerning the property including, without limitation: that the actual square footage, measurements, acreage, zoning, tax information, school district and other factors that may affect the value or use of the property may vary from that listed or shown in maps or public records and may change; the property's condition, income potential, or compliance with applicable laws or regulations; that estimates of potential rents, income, expenses, and capitalization rates may not be achieved; that some photographs of the property may be digitally enhanced; the legality or enforceability of any covenants, conditions or restrictions that may affect the use any enjoyment of the property; and any changes in market conditions or the future investment value of real estate listed for sale. Hall and Hall is not liable for any inaccuracies, errors, or omissions concerning information about the property or losses that result from the use of this information. Information provided by Hall and Hall concerning the property is not a substitute for inspections, surveys, title searches or other due diligence by potential purchasers. Potential purchasers should perform their own due diligence including legal and financial review before purchasing.*



# Brand Rock Ownership Split

ROUNDUP, MONTANA

This map is for visual aid only and the accuracy is not guaranteed.

- |                 |             |
|-----------------|-------------|
| Brand Rock Home | Horseshief  |
| Ekland Ranch    | State Lease |
| Lowery Ranch    | BLM Lease   |

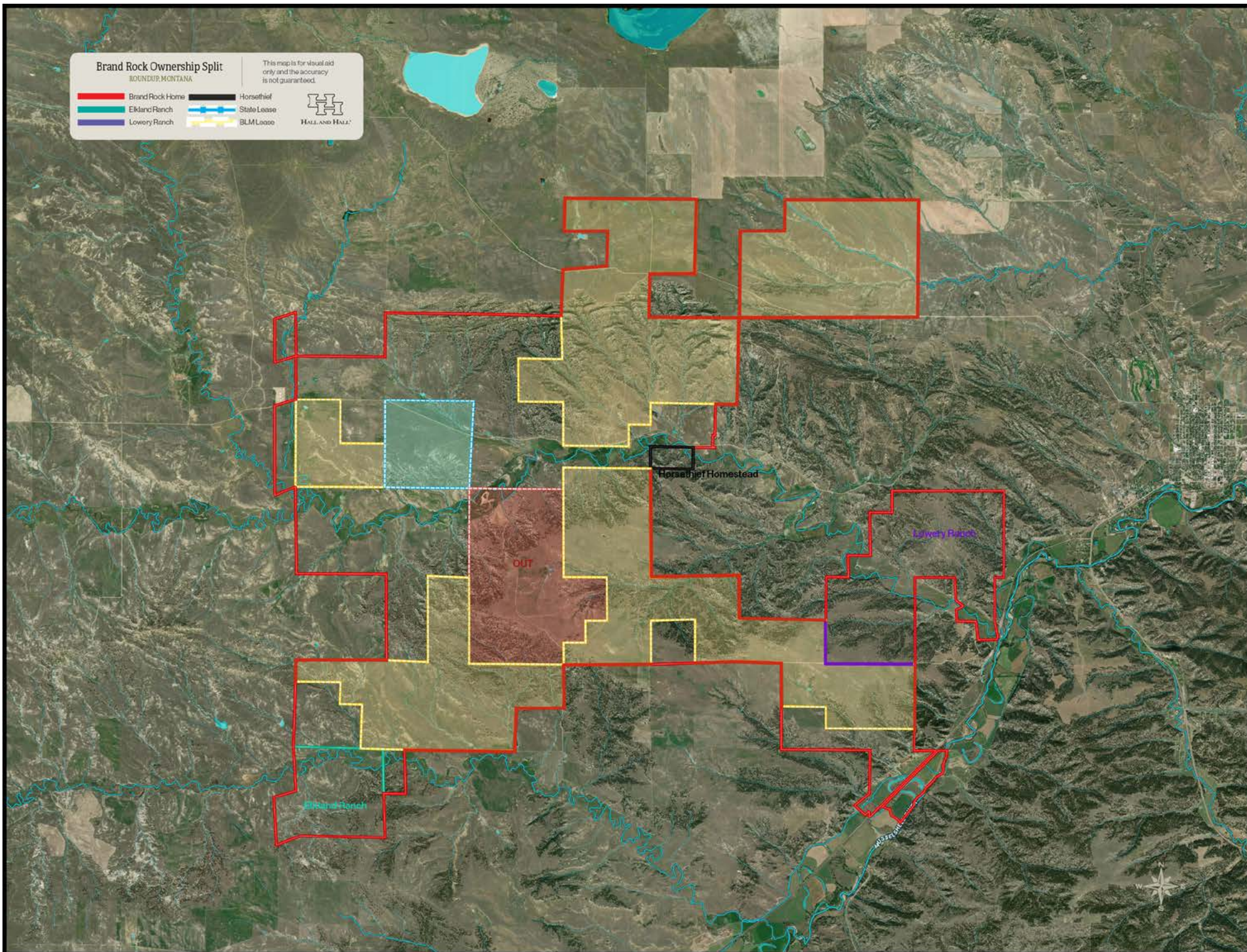



# Brand Rock Ownership Split

ROUNDUP MONTANA

- Brand Rock Home
- Elkland Ranch
- Lowery Ranch

- Horseshief
- State Lease
- BLM Lease



This map is for visual aid only and the accuracy is not guaranteed.

