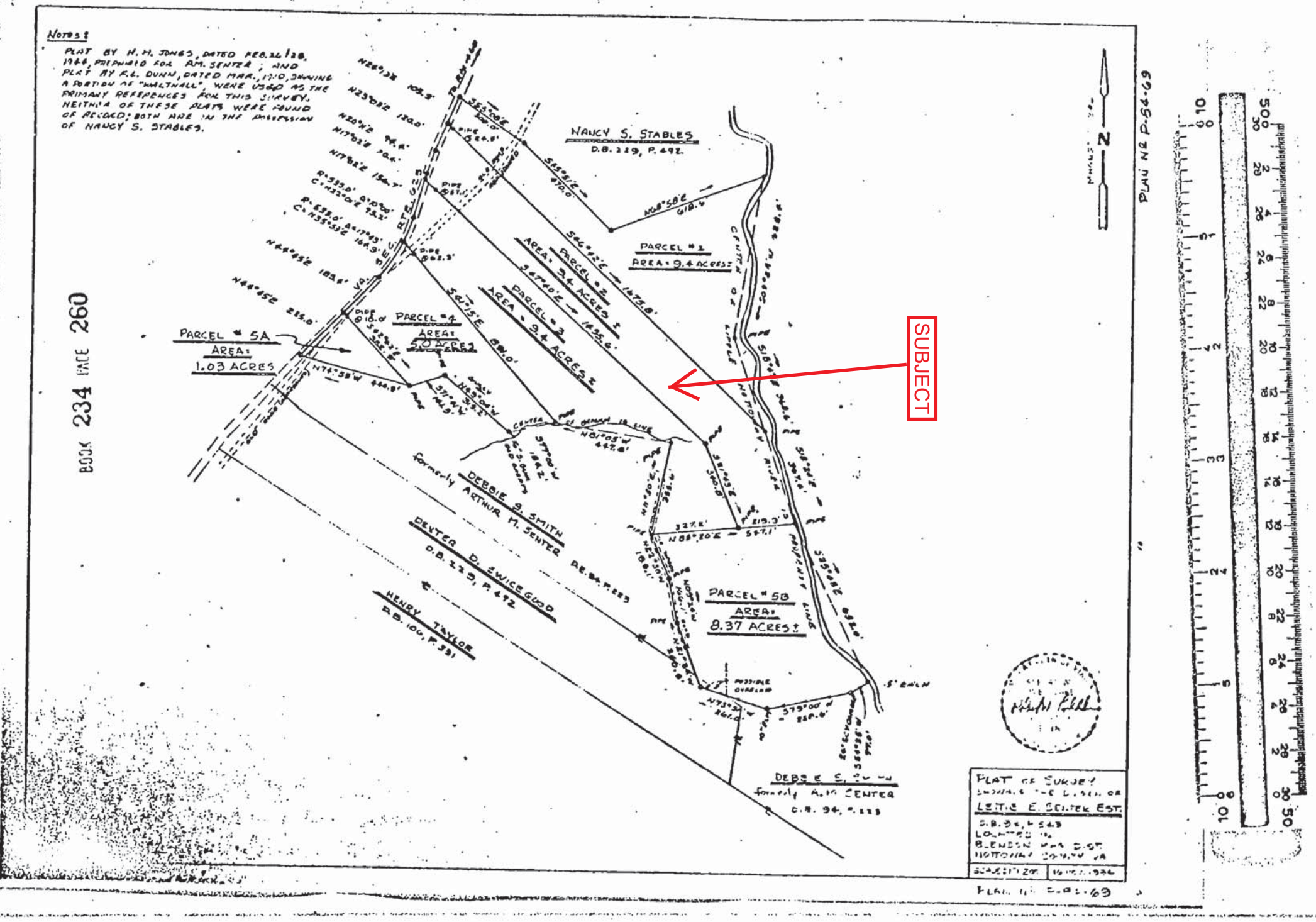
Notes:
PLAT BY H. H. JONES, DATED FEB. 26/28, 1964, PREPARED FOR AM. SENTER; AND PLAT BY R.L. DUNN, DATED MAR., 1910, SHOWING A PORTION OF "HALTNALL", WERE USED AS THE PRIMARY REFERENCES FOR THIS SURVEY. NEITHER OF THESE PLATS WERE FOUND OF RECORD; BOTH ARE IN THE POSSESSION OF NANCY S. STABLES.
NANCY S. STABLES
D.B. 229, P. 492
PARCEL #1
AREA: 9.4 ACRES±
PARCEL #2
AREA: 3.4 ACRES±
PARCEL #3
AREA: 9.4 ACRES±
PARCEL #4
AREA: 50 ACRES
PARCEL #5A
AREA: 1.03 ACRES
PARCEL #5B
AREA: 8.37 ACRES±
SUBJECT
DEBBIE S. SMITH
formerly ARTHUR M. SENTER
DEXTER D. SWICEGOOD
D.B. 229, P. 492
HENRY TAYLOR
D.B. 100, P. 351
DEBBIE E. SENTER
formerly A.M. SENTER
D.B. 94, P. 223
BOOK 234 PAGE 260
PLAT OF SURVEY
LETTIE E. SENTER EST.
PLAT NO. 2-8-63