

CURVE	RADIUS	ARC LENGTH	CHORD LEN	CHORD BEAR	DELTA
C1	1963.86'	511.28'	509.84'	N 69°35'32" W	14°55'00"

LINE	BEARING	DISTANCE
L1	N 62°08'02" W	41.30'
L2	S 52°24'02" E	50.93'
L3	S 80°09'49" E	75.33'
L4	N 83°21'48" E	86.19'
L5	N 83°21'48" E	64.05'

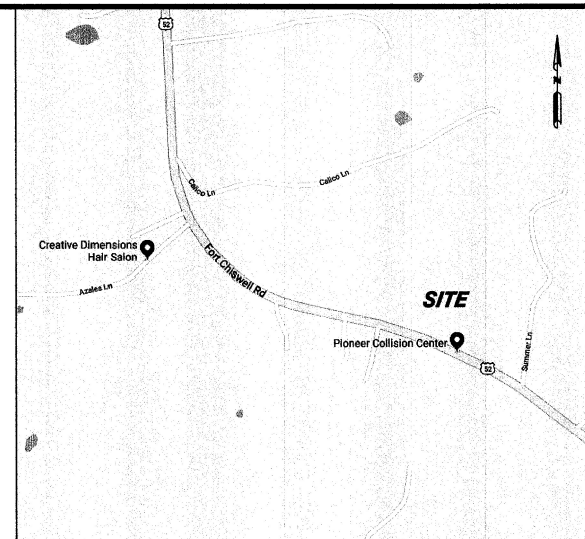

LEGEND	
— — —	Adjoiner
— — —	Creek/Branch
— — —	Edge of Road
X — X	Fence
— — —	Overhead Utility
•	Utility Pole

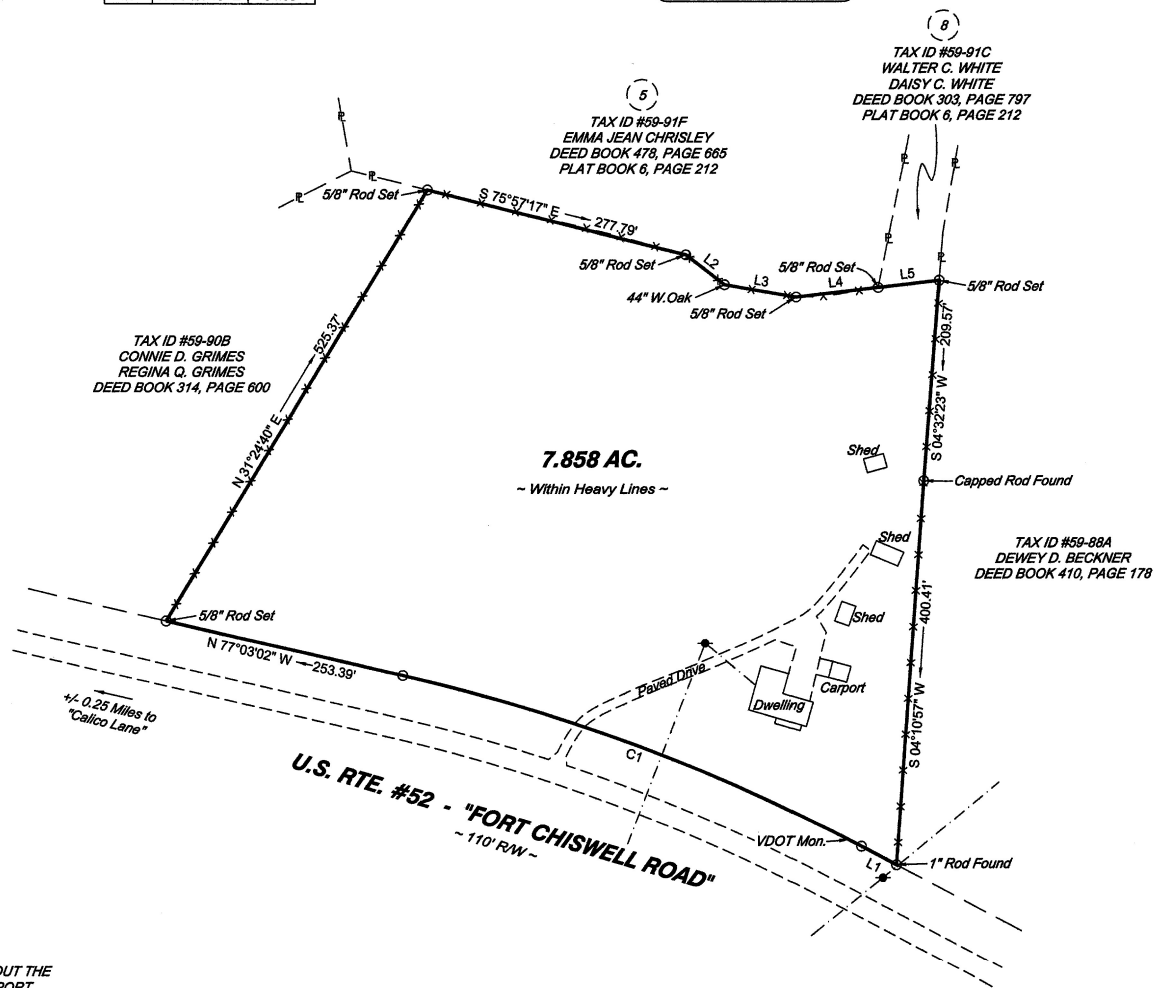

VICINITY MAP

~ Not to Scale ~

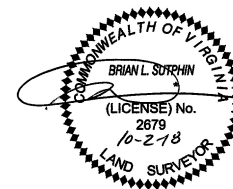

NOTES:

1. THIS PLAT IS THE RESULT OF A CURRENT FIELD SURVEY.
2. THIS PLAT WAS PREPARED WITHOUT THE BENEFIT OF A CURRENT TITLE REPORT.
3. SUBJECT PROPERTY AS SHOWN IS ALL OF WYTHE COUNTY TAX ID# UNKNOWN.
4. SUBJECT PROPERTY AS SHOWN DOES NOT FALL WITHIN THE LIMITS OF A FEMA DESIGNATED FLOOD HAZARD ZONE. THIS OPINION IS BASED UPON AN INSPECTION OF THE FLOOD INSURANCE RATE MAPS (COMMUNITY PANEL #51197C 0245D, ZONE X) AND HAS NOT BEEN FIELD VERIFIED.
5. CORNERS NOT DESCRIBED ARE POINTS LOCATED ALONG 110' R/W, RTE 52.
6. THE PROPERTY SHOWN HEREON MAY BE SUBJECT TO EASEMENTS AND/OR RIGHTS-OF-WAY WHICH MAY NOT BE SHOWN.

TITLE REFERENCE:

WALTER C. WHITE  
DAISY C. WHITE  
DEED BOOK 147, PAGE 595  
DEED BOOK 161, PAGE 355  
DEED BOOK 167, PAGE 359  
DEED BOOK 294, PAGE 663

ADMITTED TO RECORD IN THE OFFICE  
OF THE CLERK OF THE CIRCUIT COURT  
OF WYTHE COUNTY ON THE 5th DAY  
OF October 2018 AT 10:35 AM  
PLAT BOOK NO. 13 PAGE 58  
BY [Signature]

PLAT SHOWING  
**7.858 AC. TRACT**  
PROPERTY OF  
**WALTER C. WHITE**  
**DAISY C. WHITE**

LOCATED ON  
U.S. RTE. #52 - "FORT CHISWELL ROAD"  
FORT CHISWELL MAGISTERIAL DISTRICT  
WYTHE COUNTY, VIRGINIA  
SCALE: 1" = 100' DATE: 19 SEPTEMBER 2018  
BLUE RIDGE SURVEYING & MAPPING, INC.  
445 WEST STUART DRIVE, SUITE B - HILLSVILLE, VA 24343  
PHONE/FAX 276.728.2022 ~ brsurvey1@gmail.com ~ www.brsurveying.com