

Common Land Unit

- Non-Cropland
- Tract Boundary
- Cropland
- PLSS

Wetland Determination Identifiers

- Restricted Use
- Limited Restrictions
- Exempt from Conservation
- Compliance Provisions

Unless noted on field:

- | | |
|-----------------------------|-----------------------|
| 1/ All Wheat HRW, NI, GR | 6/ Grass NAG, NI, FG |
| 2/ All Sorghum GRS, NI, GR | 7/ Grass NAG, NI, LS |
| 3/ All Corn YEL, NI GR | 8/ Grass FTA, NI, GZ |
| 4/ All Soybeans COM, NI, GR | 9/ Grass FTA, NI, FG |
| 5/ Grass NAG, NI, GZ | 10/ Grass FTA, NI, LS |

2025 Program Year
Map Created September 23, 2024

Farm 921
Tract 1957

Tract Cropland Total: 151.98 acres

Displayed over 2023 NAIP

United States Department of Agriculture (USDA) Farm Service Agency (FSA) maps are for FSA Program administration only. This map does not represent a legal survey or reflect actual ownership; rather it depicts the information provided directly from the producer and/or National Agricultural Imagery Program (NAIP) imagery. The producer accepts the data 'as is' and assumes all risks associated with its use. USDA-FSA assumes no responsibility for actual or consequential damage incurred as a result of any user's reliance on this data outside FSA Programs. Wetland identifiers do not represent the size, shape, or specific determination of the area. Refer to your original determination (CPA-026 and attached maps) for exact boundaries and determinations or contact USDA Natural Resources Conservation Service (NRCS).

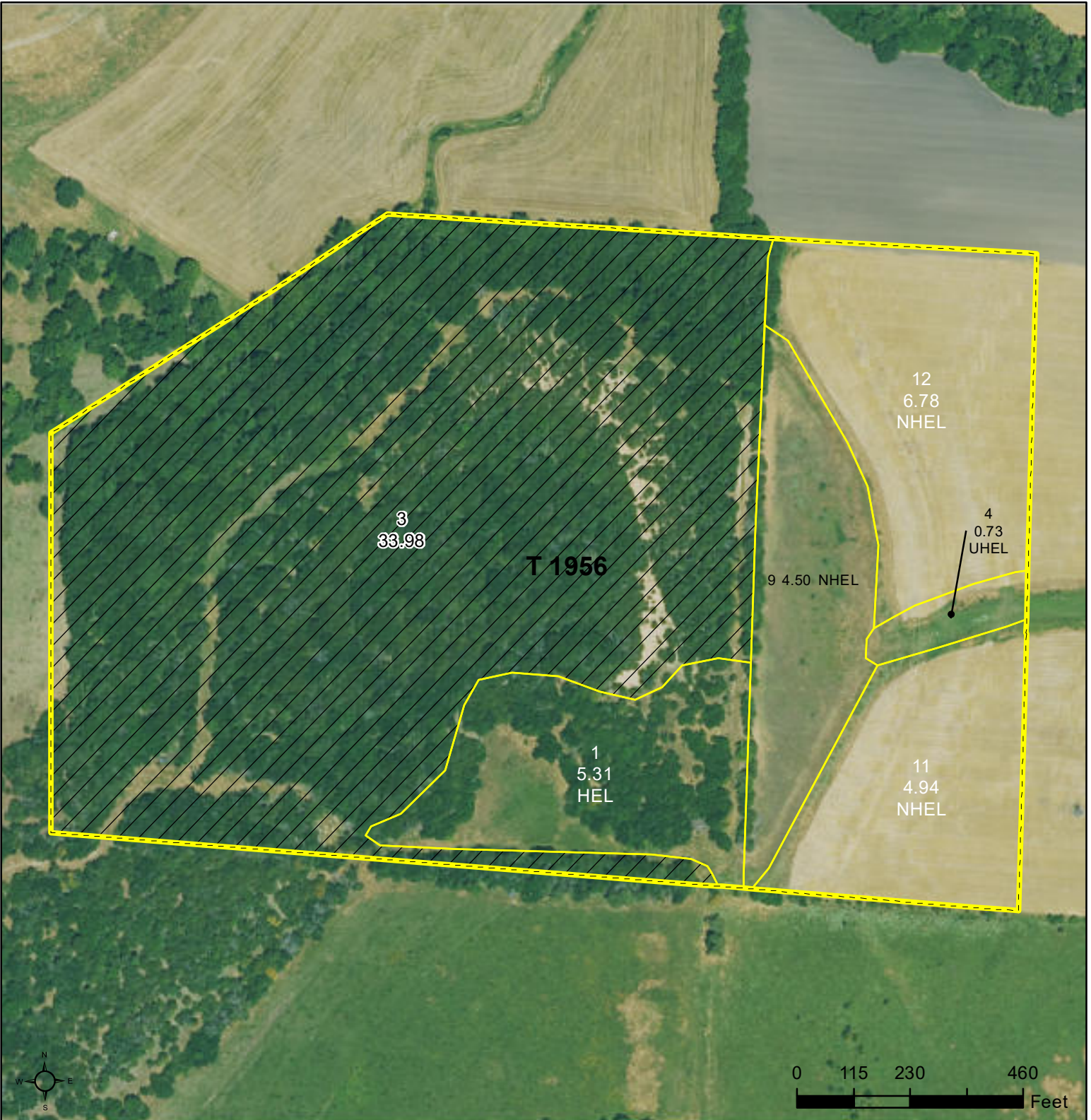

Common Land Unit

- Non-Cropland
- Tract Boundary
- Cropland
- PLSS

Wetland Determination Identifiers

- Restricted Use
- Limited Restrictions
- Exempt from Conservation
- Compliance Provisions

Unless noted on field:

- | | |
|-----------------------------|-----------------------|
| 1/ All Wheat HRW, NI, GR | 6/ Grass NAG, NI, FG |
| 2/ All Sorghum GRS, NI, GR | 7/ Grass NAG, NI, LS |
| 3/ All Corn YEL, NI, GR | 8/ Grass FTA, NI, GZ |
| 4/ All Soybeans COM, NI, GR | 9/ Grass FTA, NI, FG |
| 5/ Grass NAG, NI, GZ | 10/ Grass FTA, NI, LS |

2025 Program Year
Map Created September 23, 2024

Farm 921
Tract 1956

Tract Cropland Total: 22.26 acres

Displayed over 2023 NAIP

United States Department of Agriculture (USDA) Farm Service Agency (FSA) maps are for FSA Program administration only. This map does not represent a legal survey or reflect actual ownership; rather it depicts the information provided directly from the producer and/or National Agricultural Imagery Program (NAIP) imagery. The producer accepts the data 'as is' and assumes all risks associated with its use. USDA-FSA assumes no responsibility for actual or consequential damage incurred as a result of any user's reliance on this data outside FSA Programs. Wetland identifiers do not represent the size, shape, or specific determination of the area. Refer to your original determination (CPA-026 and attached maps) for exact boundaries and determinations or contact USDA Natural Resources Conservation Service (NRCS).

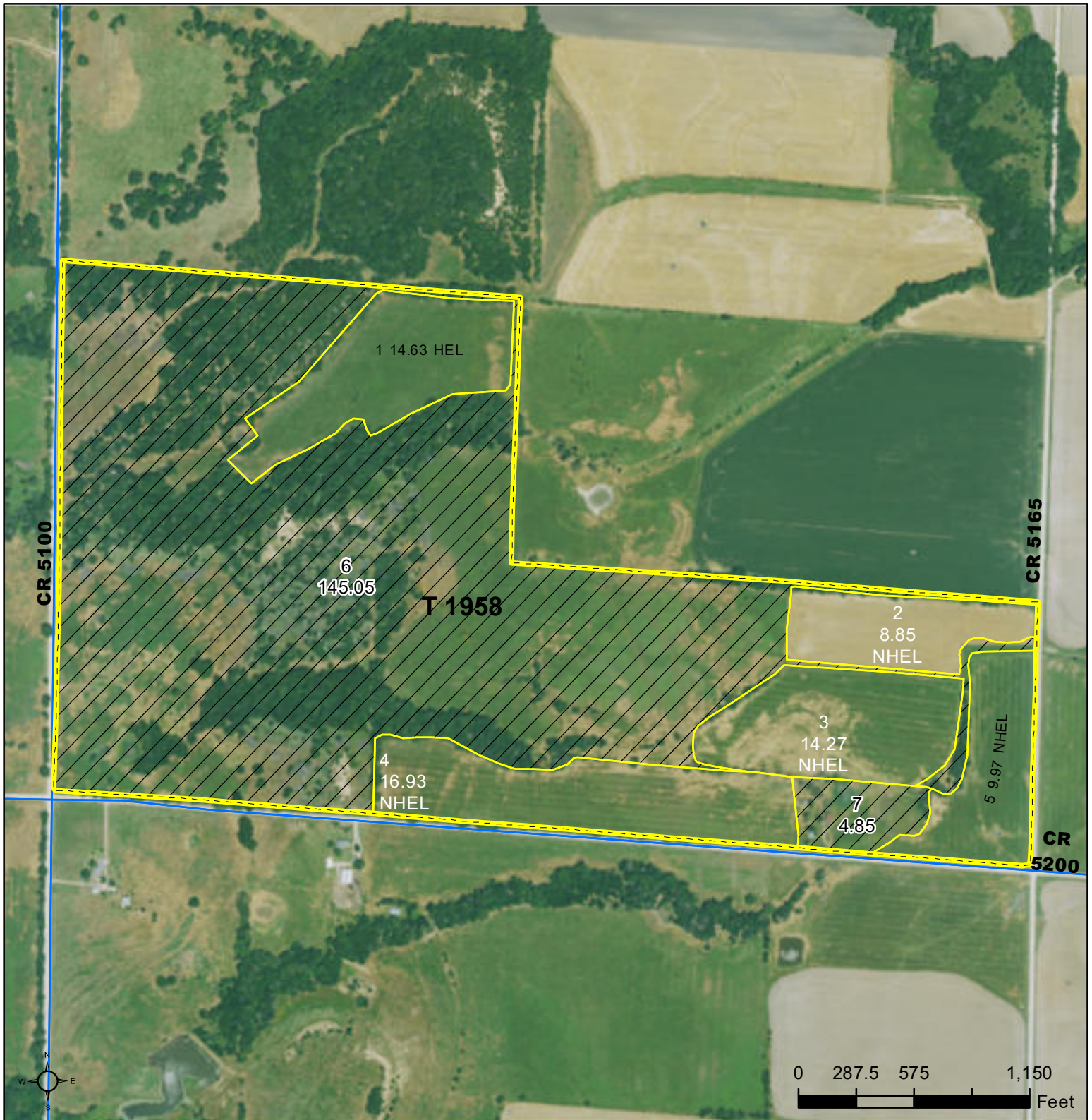

Common Land Unit
 Non-Cropland
 Cropland
 Tract Boundary
 PLSS

Wetland Determination Identifiers
 Restricted Use
 Limited Restrictions
 Exempt from Conservation
 Compliance Provisions

Unless noted on field:

- | | |
|-----------------------------|-----------------------|
| 1/ All Wheat HRW, NI, GR | 6/ Grass NAG, NI, FG |
| 2/ All Sorghum GRS, NI, GR | 7/ Grass NAG, NI, LS |
| 3/ All Corn YEL, NI, GR | 8/ Grass FTA, NI, GZ |
| 4/ All Soybeans COM, NI, GR | 9/ Grass FTA, NI, FG |
| 5/ Grass NAG, NI, GZ | 10/ Grass FTA, NI, LS |

2025 Program Year
 Map Created September 23, 2024

Farm 921
Tract 1958

Tract Cropland Total: 64.65 acres

Displayed over 2023 NAIP

United States Department of Agriculture (USDA) Farm Service Agency (FSA) maps are for FSA Program administration only. This map does not represent a legal survey or reflect actual ownership; rather it depicts the information provided directly from the producer and/or National Agricultural Imagery Program (NAIP) imagery. The producer accepts the data 'as is' and assumes all risks associated with its use. USDA-FSA assumes no responsibility for actual or consequential damage incurred as a result of any user's reliance on this data outside FSA Programs. Wetland identifiers do not represent the size, shape, or specific determination of the area. Refer to your original determination (CPA-026 and attached maps) for exact boundaries and determinations or contact USDA Natural Resources Conservation Service (NRCS).



Abbreviated 156 Farm Record

Operator Name : STEPHEN L LONG
CRP Contract Number(s) : None
Recon ID : None
Transferred From : None
ARCPLC G/I/F Eligibility : Eligible

Farm Land Data

Farmland	Cropland	DCP Cropland	WBP	EWP	WRP	GRP	Sugarcane	Farm Status	Number Of Tracts
470.93	238.89	238.89	0.00	0.00	0.00	0.00	0.0	Active	3
State Conservation	Other Conservation	Effective DCP Cropland	Double Cropped		CRP	MPL	DCP Ag.Rel. Activity	SOD	
0.00	0.00	238.89	25.80		0.00	0.00	0.00	0.00	

Crop Election Choice

ARC Individual	ARC County	Price Loss Coverage
None	WHEAT, CORN, SOYBN	None

DCP Crop Data

Crop Name	Base Acres	CCC-505 CRP Reduction Acres	PLC Yield	HIP
Wheat	18.39	0.00	53	
Corn	73.56	0.00	75	0
Soybeans	100.05	0.00	35	0
TOTAL	192.00	0.00		

NOTES

Tract Number : 1956

Description : M5 LOT 8 LESS 5AC IN NW CRN& W1/2 LOT 9 6-32-17
FSA Physical Location : KANSAS/MONTGOMERY
ANSI Physical Location : KANSAS/MONTGOMERY
BIA Unit Range Number :
HEL Status : HEL field on tract.Conservation system being actively applied
Wetland Status : Wetland determinations not complete
WL Violations : None
Owners : PJS RANCH LLC
Other Producers : MICHAEL WHITTEN
Recon ID : None

Tract Land Data

Farm Land	Cropland	DCP Cropland	WBP	EWP	WRP	GRP	Sugarcane
56.24	22.26	22.26	0.00	0.00	0.00	0.00	0.0

Abbreviated 156 Farm Record

Tract 1956 Continued ...

State Conservation	Other Conservation	Effective DCP Cropland	Double Cropped	CRP	MPL	DCP Ag. Rel Activity	SOD
0.00	0.00	22.26	2.30	0.00	0.00	0.00	0.00

DCP Crop Data

Crop Name	Base Acres	CCC-505 CRP Reduction Acres	PLC Yield
Wheat	1.68	0.00	53
Corn	6.74	0.00	75
Soybeans	9.16	0.00	35
TOTAL	17.58	0.00	

NOTES

--

Tract Number : 1957

Description : S1/2NE1/4,N3/4N1/2SE1/4,E1/2 LOT9,10 6-32-17
FSA Physical Location : KANSAS/MONTGOMERY
ANSI Physical Location : KANSAS/MONTGOMERY
BIA Unit Range Number :
HEL Status : NHEL: No agricultural commodity planted on undetermined fields
Wetland Status : Wetland determinations not complete
WL Violations : None
Owners : PJS RANCH LLC
Other Producers : None
Recon ID : None

Tract Land Data

Farm Land	Cropland	DCP Cropland	WBP	EWP	WRP	GRP	Sugarcane
200.14	151.98	151.98	0.00	0.00	0.00	0.00	0.0
State Conservation	Other Conservation	Effective DCP Cropland	Double Cropped	CRP	MPL	DCP Ag. Rel Activity	SOD
0.00	0.00	151.98	16.50	0.00	0.00	0.00	0.00

DCP Crop Data

Crop Name	Base Acres	CCC-505 CRP Reduction Acres	PLC Yield
Wheat	11.67	0.00	53
Corn	46.66	0.00	75
Soybeans	63.48	0.00	35
TOTAL	121.81	0.00	

NOTES

--

Abbreviated 156 Farm Record

Tract Number : 1958
Description : LOTS 13,14,15,16,17,18 6-32-17
FSA Physical Location : KANSAS/MONTGOMERY
ANSI Physical Location : KANSAS/MONTGOMERY
BIA Unit Range Number :
HEL Status : HEL field on tract.Conservation system being actively applied
Wetland Status : Wetland determinations not complete
WL Violations : None
Owners : PJS RANCH LLC
Other Producers : CREEKSIDE FARMS LLC, MICHAEL WHITTEN
Recon ID : None

Tract Land Data

Farm Land	Cropland	DCP Cropland	WBP	EWP	WRP	GRP	Sugarcane
214.55	64.65	64.65	0.00	0.00	0.00	0.00	0.0
State Conservation	Other Conservation	Effective DCP Cropland	Double Cropped	CRP	MPL	DCP Ag. Rel Activity	SOD
0.00	0.00	64.65	7.00	0.00	0.00	0.00	0.00

DCP Crop Data

Crop Name	Base Acres	CCC-505 CRP Reduction Acres	PLC Yield
Wheat	5.04	0.00	53
Corn	20.16	0.00	75
Soybeans	27.41	0.00	35
TOTAL	52.61	0.00	

NOTES

In accordance with Federal civil rights law and U.S. Department of Agriculture (USDA) civil rights regulations and policies, the USDA, its Agencies, offices, and employees, and institutions participating in or administering USDA programs are prohibited from discriminating based on race, color, national origin, religion, sex, disability, age, marital status, family/parental status, income derived from a public assistance program, political beliefs, or reprisal or retaliation for prior civil rights activity, in any program or activity conducted or funded by USDA (not all bases apply to all programs). Remedies and complaint filing deadlines vary by program or incident.

Persons with disabilities who require alternative means of communication for program information (e.g., Braille, large print, audiotape, American Sign Language, etc.) should contact the responsible Agency or USDA's TARGET Center at (202) 720-2600 (voice and TTY) or contact USDA through the Federal Relay Service at (800) 877-8339. Additionally, program information may be made available in languages other than English.

To file a program discrimination complaint, complete the USDA Program Discrimination Complaint Form, AD-3027, found online at [How to File a Program Discrimination Complaint](#) and at any USDA office or write a letter addressed to USDA and provide in the letter all of the information requested in the form. To request a copy of the complaint form, call (866) 632-9992. Submit your completed form or letter to USDA by: (1) Mail: U.S. Department of Agriculture Office of the Assistant Secretary for Civil Rights, 1400 Independence Avenue, SW Washington, D.C. 20250-9410; (2) Fax: (202) 690-7442; or (3) Email: program.intake@usda.gov. USDA is an equal opportunity provider, employer, and lender.