

Aerial Map

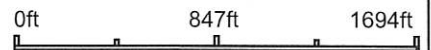

Boundary Center: 47° 10' 49.63, -119° 40' 37.12



34-20N-25E
Grant County
Washington



10/9/2025

Maps Provided By:

CUSTOMIZED ONLINE MAPPING
© AgriData, Inc. 2023 www.AgrIDataInc.com

Field borders provided by Farm Service Agency as of 5/21/2008.

Soils Map

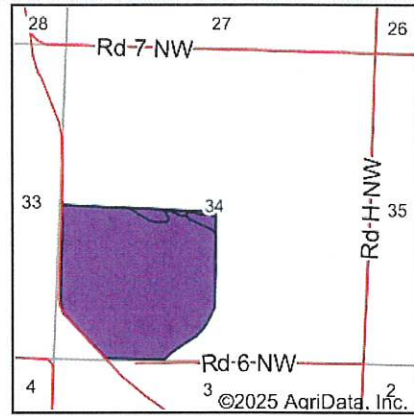
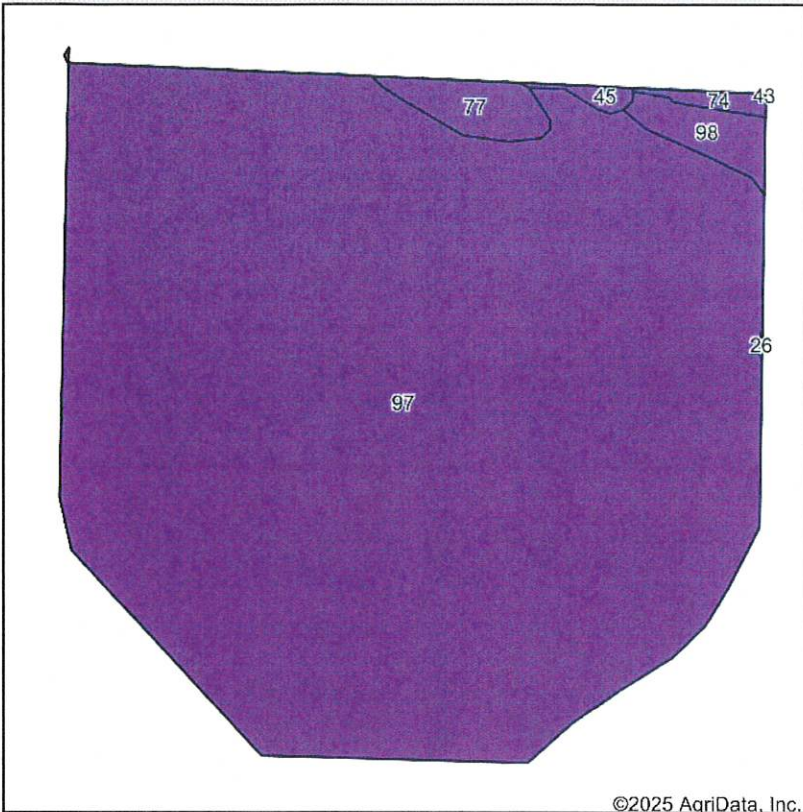

State: **Washington**
 County: **Grant**
 Location: **34-20N-25E**
 Township: **Ephrata-Soap Lake**
 Acres: **141.67**
 Date: **10/9/2025**



Soils data provided by USDA and NRCS.

©2025 AgriData, Inc.

© AgriData, Inc. 2023

www.AgriDataInc.com

Area Symbol: WA025, Soil Area Version: 18

Code	Soil Description	Acres	Percent of field	Non-Irr Class Legend	Restrictive Layer	Soil Drainage	Non-Irr Class *c	Irr Class *c	Range Production (lbs/acre/yr)	*n NCCPI Overall
97	Quincy fine sand, 2 to 15 percent slopes	136.10	96.1%		> 6.5ft.	Somewhat excessively drained	VIIIs	IVe	600	11
77	Malaga stony sandy loam, 0 to 15 percent slopes	2.35	1.7%		1.5ft. (Strongly contrasting textural stratification)	Somewhat excessively drained	VIIIs	IVe	450	12
98	Quincy loamy fine sand, 0 to 15 percent slopes	2.12	1.5%		> 6.5ft.	Somewhat excessively drained	VIIIs	IVe	600	12
74	Malaga gravelly sandy loam, 5 to 15 percent slopes	0.63	0.4%		1.5ft. (Strongly contrasting textural stratification)	Somewhat excessively drained	VIIIs	IVe	500	12
45	Ephrata-Malaga complex, 0 to 5 percent slopes	0.47	0.3%		1.9ft. (Strongly contrasting textural stratification)	Well drained	VIIIs	IIIe	547	11
Weighted Average							7.00	4.00	596.9	*n 11

*n: The aggregation method is "Weighted Average using all components"

*c: Using Capabilities Class Dominant Condition Aggregation Method

Soils data provided by USDA and NRCS.

Topography Map

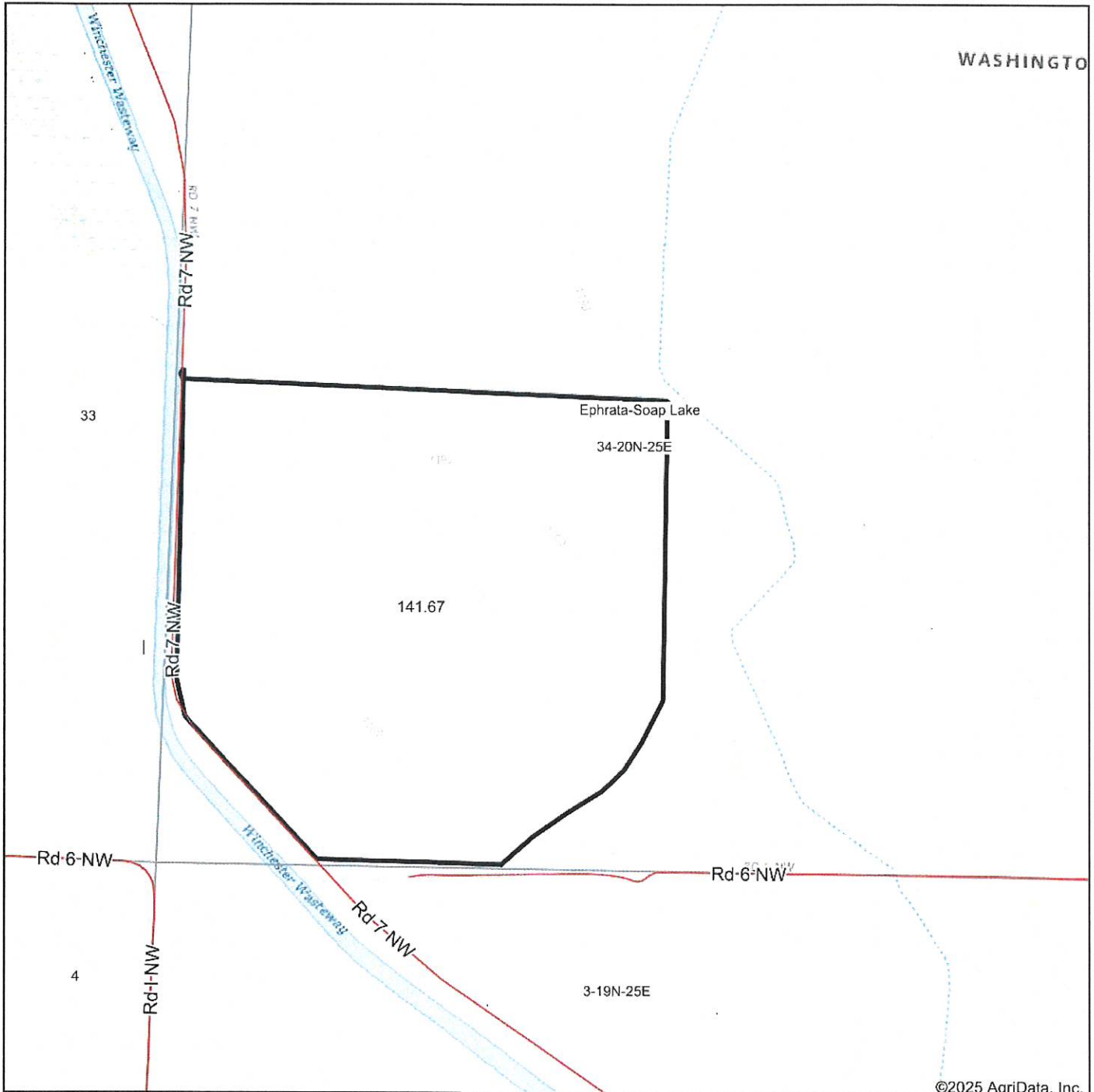

Map Center: 47° 10' 53.69, -119° 40' 27.25

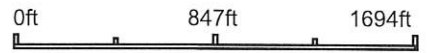

Maps Provided By:

CUSTOMIZED ONLINE MAPPING
© AgriData, Inc. 2023 www.AgrIDataInc.com

34-20N-25E
Grant County
Washington



Field borders provided by Farm Service Agency as of 5/21/2008.

Topography Contours

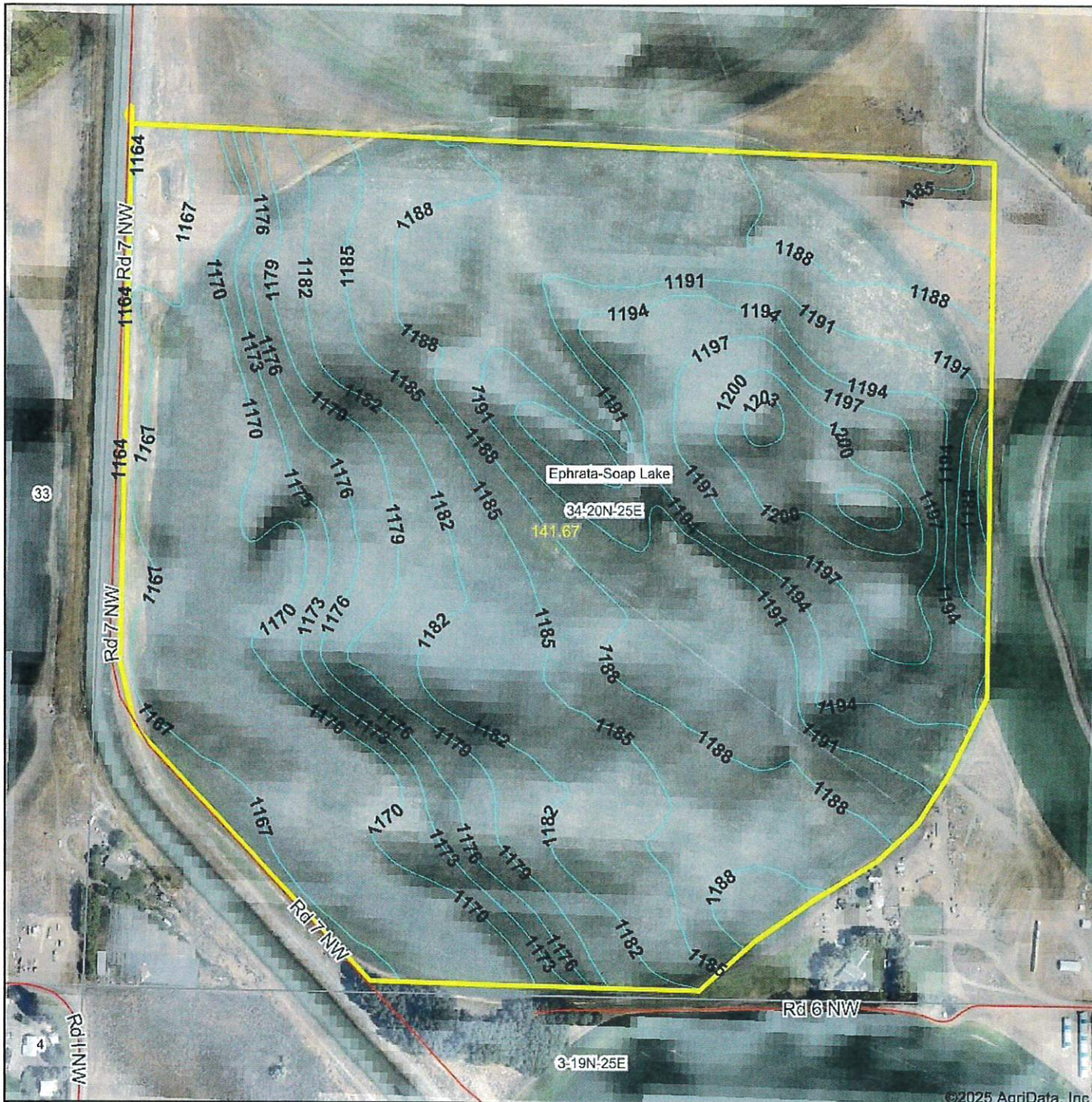

©2025 AgriData, Inc.

Source: USGS 10 meter dem

Interval(ft): 3.0

Min: 1,163.8

Max: 1,204.6

Range: 40.8

Average: 1,183.8

Standard Deviation: 9.84 ft

0ft 479ft 957ft

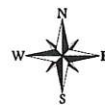
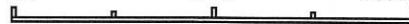

10/9/2025

34-20N-25E
Grant County
Washington

Boundary Center: 47° 10' 49.63, -119° 40' 37.12

Maps Provided By:



© AgriData, Inc. 2023 www.AgriDataInc.com

Field borders provided by Farm Service Agency as of 5/21/2008.