USDA Farm 3199 Tract 8597

2025 Certification map prepared on: 5/13/2025

Administered by: Vanderburgh County, Indiana

4.56 Tract acres
4.56 Cropland acres
0 CRP acres

CRP
CLU

Gibson

Wetland Determination Identifiers:
- Restricted Use
- Limited Restrictions
- Exempt from Conservation Compliance Provisions

Source: Primarily USDA NAIP 2022 imagery; IDHS or Dynamap roads; FSA data 2025-03-10 15:08:50

Crops are non-irrigated, intended use is grain, and types are YEL (corn), COM (soybeans), and SRW (wheat) unless noted

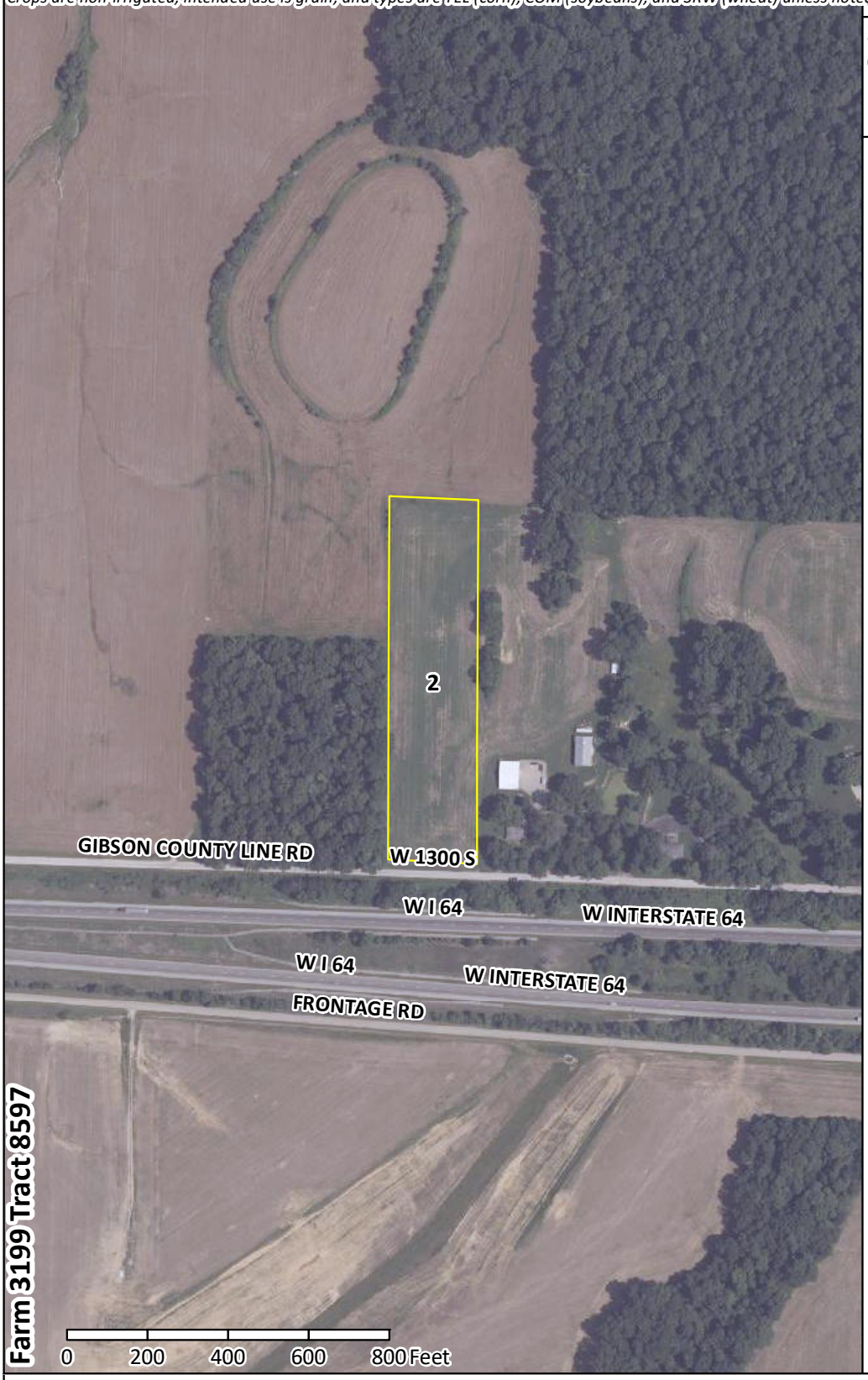

CLU	Acres	HEL	LC	Contract	Prac	Yr	C I
2	4.56	H	2				Y

Crop:

Date:

USDA FSA maps are for FSA program administration only. This map does not represent a legal survey or reflect actual ownership; rather it depicts information provided directly from the producer and/or NAIP imagery. The producer accepts the data 'as is' and assumes all risks associated with its use. The USDA Farm Service Agency assumes no responsibility for actual or consequential damage incurred as a result of any user's reliance on this data outside FSA programs. Wetland identifiers do not represent the size, shape, or specific determination of the area. Refer to your original determination (CPA-026 and attached maps) for exact boundaries and determinations or contact NRCS